The TORCH

1950

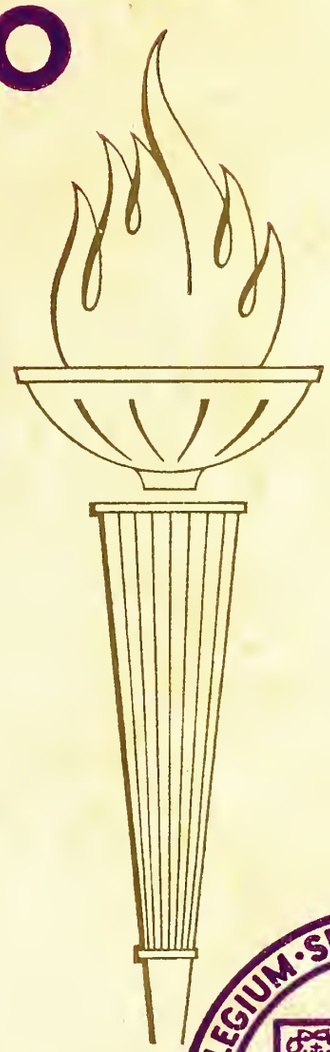

RING HILL

SHC
LB
3621.67
.T56
1950
C.3

Digitized by the Internet Archive
in 2012 with funding from
LYRASIS Members and Sloan Foundation

http://archive.org/details/torch195000spri

The Torch

A Summary of the Year

1949-50

at Spring Hill College

Mobile, Alabama

JOHN OLIVIER, EDITOR · NORMAN BERGER, BUSINESS MANAGER

. . . staff

Editor-in-Chief	John Louis Olivier
Associate Editors	Thomas Lee Joseph Olivier Edward Sullivan
Composition Staff	Charles Coyle Carlos Escalante James Hietter Al Reynolds
Snapshot Editor	Richard Fedor
Student Photographers	Tommy Mier Robert Olney Charles Simpson
Staff Artist	Earl Phillips
Sports Editor	James Browning
Assistant Sports Editor	Sterling O'Shaughnessey
Circulation Manager	Joseph Coakley
Assistant Circulation Manager	William Dickson
Advertising Manager	Wadih Hawie
Assistants	Frank W. Bradley Charles Diez Donald Duff Angelo Greco Joseph King Paul McCabe
Publicity Manager	Gibbens Robichaux
Business Manager	Norman Berger

. . . contents

Dedication 5

Administration 16

Features 20

Classes 32

Social Fraternities 68

Organizations 76

Varsity Sports 102

Campus Life 128

Commencement 152

Dedication

ON January 19, 1950, Brother Joseph Eaton of the Society of Jesus died quietly in the Providence Hospital. On the following Saturday morning he was buried without ostenation while the choir chanted the simple "Benedictus Dominus Deus Israel." No one cried. There was no sobbing, no mourning. Jesuits never cry for their dead, and the laymen there seemed to catch the spirit. What was there to cry about? surcease of suffering? liberation from the flesh? the first glimpse of the face of God? . . . hardly causes to shed tears.

But yet it is difficult to bury a man who has spent a lifetime working for God and his fellow men without some outward expression of feeling. Thus we think it meet to carry this lighted Torch to his bier and to offer it to him, not for consolation or pity — for they become ludicrous when they are obviously not needed — but rather because of our gratitude and appreciation for the lesson he taught us both in life and death.

We realize that our Torch's flame will mean little to him now, for it is hard to see the beauty of a candle's flame in the sunlight. But we hope that the spirit that prompts our offering will in some measure pay the debt we owe him.

We hope too that its flame may serve as a vigil to represent our departing prayer for him, so that our "Requiescat in pace" may become an eternal supplication before his God.

A TRIP THRU

Second Gate

THE CAMPUS

Mobile Hall

ADMINISTRATION

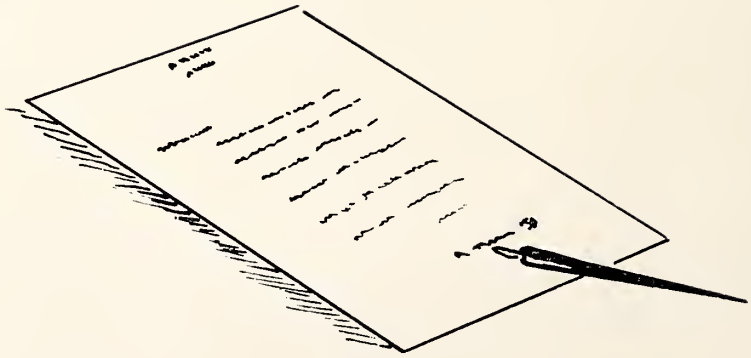

The President

Very Rev. W. Patrick Donnelly, s.j., m.a.
President

The Dean

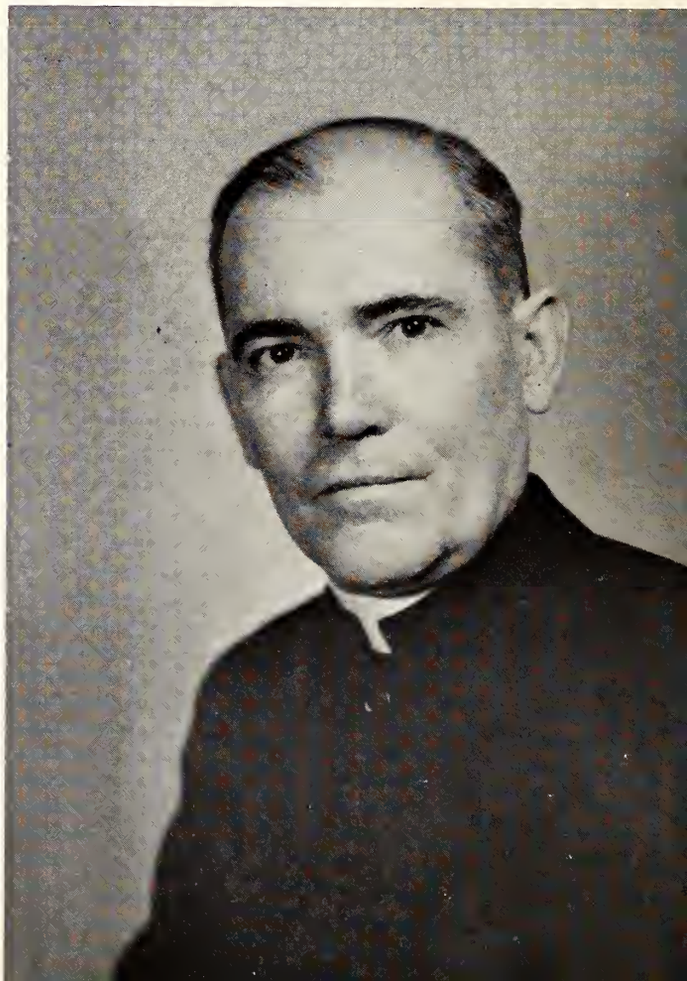

Andrew Cannon Smith, s.j., ph.d.
Dean, Professor of English, Chairman of the Department

Administration . . .

Joseph G. Tyrrell, A.B.
Bursar

Louis J. Boudousquie, M.S.
Registrar

Associate Professor of Drawing and Mathematics

John A. Sweeney, S.J., A.B.
Student Counsellor

Assistant Professor of Religion and Sociology, Chairman of the Department of Religion

Joseph M. Walsh, S.J., M.A.
Dean of Men

Assistant Professor of Philosophy

FACULTY

John A. Gasson, s.j., ph.d.

Professor of Philosophy and Psychology, Chairman of the Department of History and Social Science

Arnold J. Benedetto, s.j., ph.d.

Assistant Professor of Philosophy and Chairman of the Department

Francis L. Janssen, s.j., m.a.

Professor of Language and Philosophy, Chairman of the Department of Languages

Everett H. Larguier, s.j., ph.d.

Professor of Mathematics and Chairman of the Department of Mathematics and Physics

Patricn Henry Yancey, s.j., ph.d.

Professor of Biology, Chairman of the Department

FACULTY

Joseph S. Bogue, s.j., ph.d.

Professor of Philosophy

FACULTY

Henry Francis Tiblier, s.j., ph.d.
Professor of Philosophy

Charles C. Goetz, s.j., s.t.l.
Assistant Professor of Religion

Daniel M. Cronin, s.j., m.a.
Professor of Mathematics

Scott Youree Watson, s.j., ph.d.
Assistant Professor of Philosophy

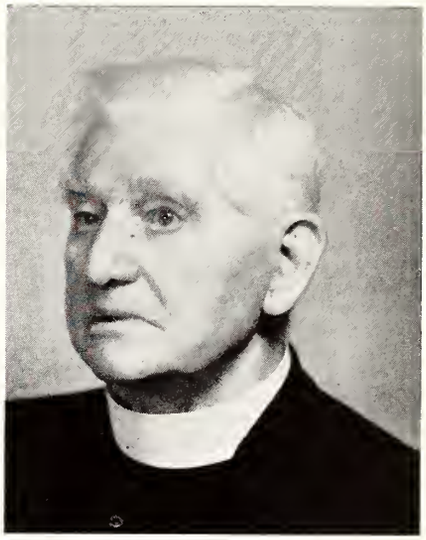

Joseph B. Franckhauser, s.j., m.a.
Professor Emeritus of German

John A. Hutchins, s.j., m.a.
Professor of French

JOHN J. O'KEEFE, S.J., M.A.
Assistant Professor of Philosophy

RAYMOND JEROME MULLIN, S.J., M.A.
Assistant Professor of Philosophy and Religion

JOHN T. WALSH, S.J., M.A.
Assistant Professor of English

FRANKLYN H. SWEET, M.S., C.P.A.
Professor of Accounting

J. FRANKLIN MURRAY, S.J., M.A.
Assistant Professor of English

FACULTY

THOMAS F. MULCRONE, S.J., M.S.
Assistant Professor of Mathematics

FACULTY

Eugene T. Regal, m.a.
Assistant Professor of Biology

Samuel M. Betty, m.a.
Assistant Professor of Economics

Theodore E. Brandon, m.a.
Assistant Professor of Spanish

Louis J. Eisele, s.j., m.s.
Assistant Professor of Physics

Frederick F. McCaffrey, s.j., m.a.
Instructor in English

Hilton L. Rivet, s.j., m.a.
Instructor in Sociology

John J. Holden, M.Ed.
Instructor in History

Norborne R. Clark, Jr., M.A., M.D.
Attending Physician

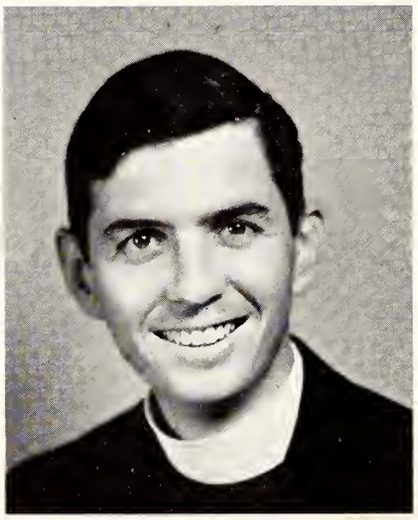

John F. Moore, S.J., B.S.
Instructor in Mathematics and Physics

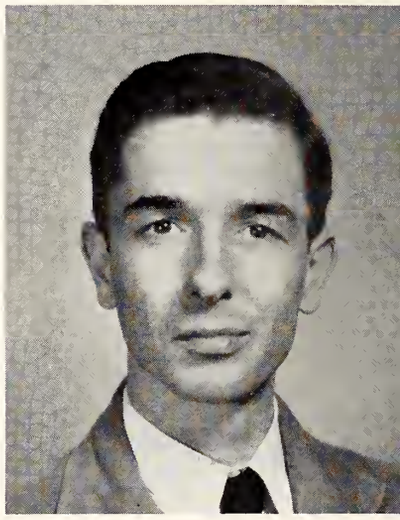

Edwin McKeon Trigg, B.S.
Instructor in Chemistry

FACULTY

Thomas A. Steely, S.J., A.B.
Instructor in English

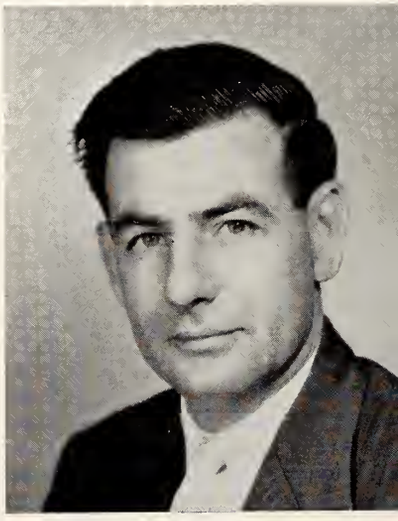

James V. Irby, B.S.
Instructor in Speech

FACULTY

Harold Gurganus Allen, b.s.c.

Instructor in Accounting

Mrs. Florence M. Bare, b.s.

Dietician

Joseph N. Langan

Special Lecturer in Political Science

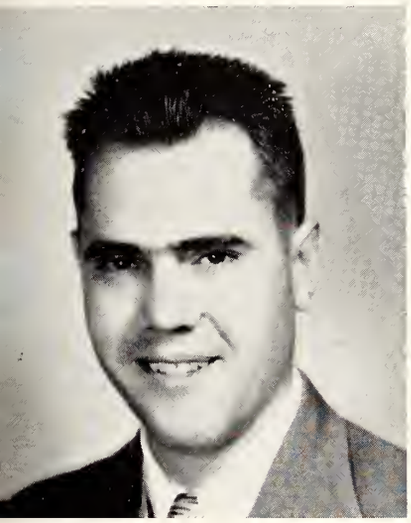

William C. Gardiner, a.b.

Instructor of Physical Education and Coach

Paul A. Napolitano, b.s.c.

Instructor in Physical Education and Assistant Athletic Coach

Mrs. Albert Levet, r.n.

Director of the Infirmary

A TRIP THRU

Statue of Blessed Virgin Near Mobile Hall

THE CAMPUS

Leaving Mobile Hall

FEATURES

MISS TORCH

and

HER COURT

As Chosen by

Vaughn Monroe

YOLANDE BETBEZE

Miss Torch of 1950

Sponsored by Yenni Dramatic Society

Sonya LeBlanc

Sponsored by the Sophomore Class

Shirley Hodge

Sponsored by The Springhillian

Joan Langbein

Sweetheart of Spring Hill

Amelie Courtney

Sweetheart of Omicron Sigma

Mary Lou LeBlanc

Sweetheart of Sigma Alpha Kappa

Mary Gilbert

Sweetheart of Phi Omega

Janie Kloiber

Sponsored by the S-Club

Joan Naef

Sponsored by the Student Council

Joan Balthrop

Sponsored by the Sodality

Mary Derow

Sponsored by the Day Student Sodality

Betty Pride

Sponsored by the Louisiana Club

Betty Fedor

Sponsored by the Florida Club

Mary Cowley

Sponsored by Portier Debating Academy

Marian Lynch

Sponsored by the Hilltop Hour

A TRIP THRU

Yenni Hall

THE CAMPUS

Administration Building

CLASSES

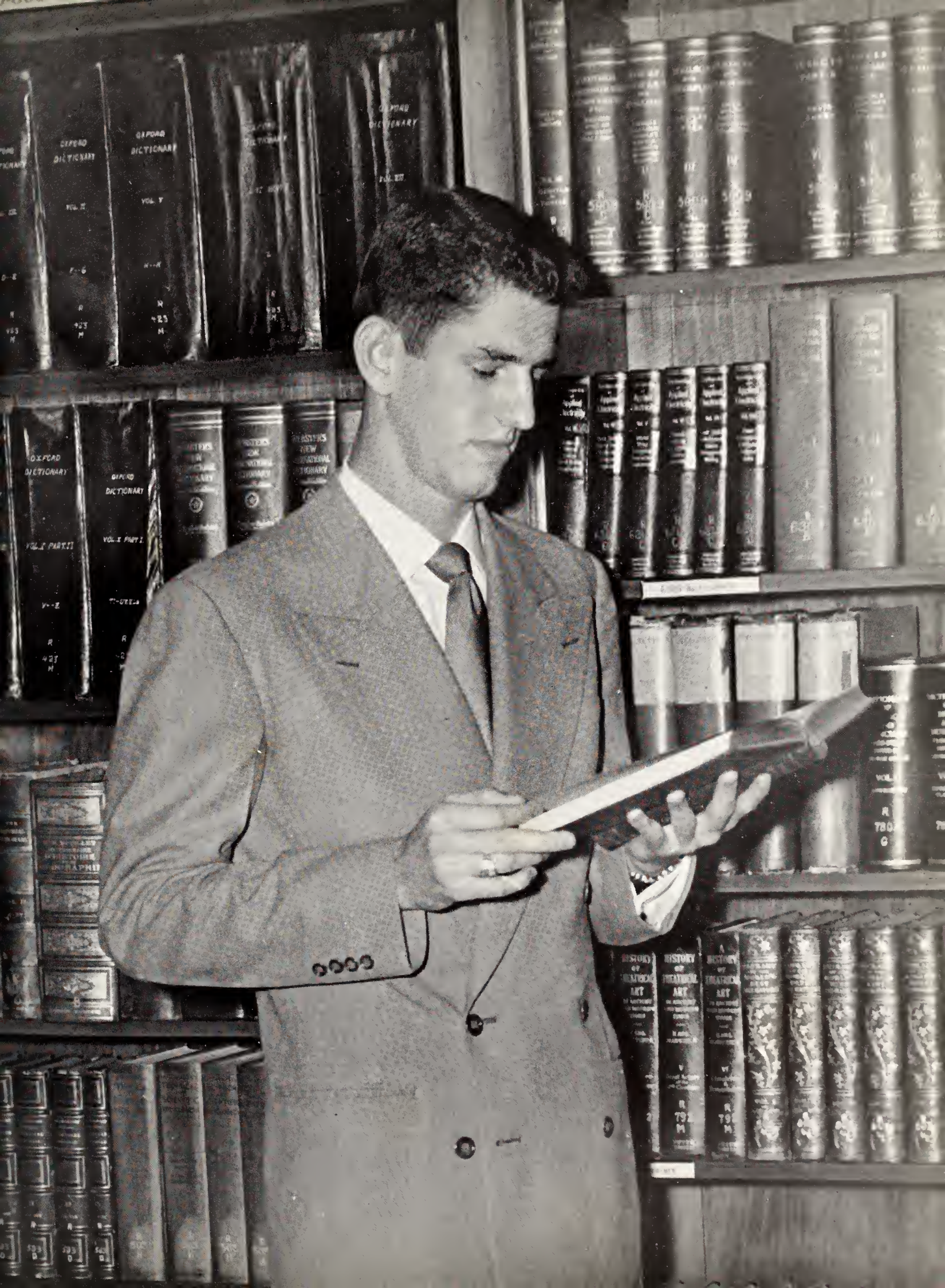
OXFORD DICTIONARY
OXFORD DICTIONARY
OXFORD DICTIONARY
OXFORD DICTIONARY
OXFORD DICTIONARY
OXFORD DICTIONARY
WEBSTER'S NEW INTERNATIONAL DICTIONARY
HISTORY OF THEATRICAL ART
HISTORY OF THEATRICAL ART
HISTORY OF THEATRICAL ART

Left to right: Talbott, Averett, Garcia, and Berger

OFFICERS

President ..... THOMAS AVERETT

Vice-President ..... CHARLES TALBOTT

Secretary ..... ANDREW GARCIA

Treasurer ..... NORMAN BERGER

SENIOR CLASS

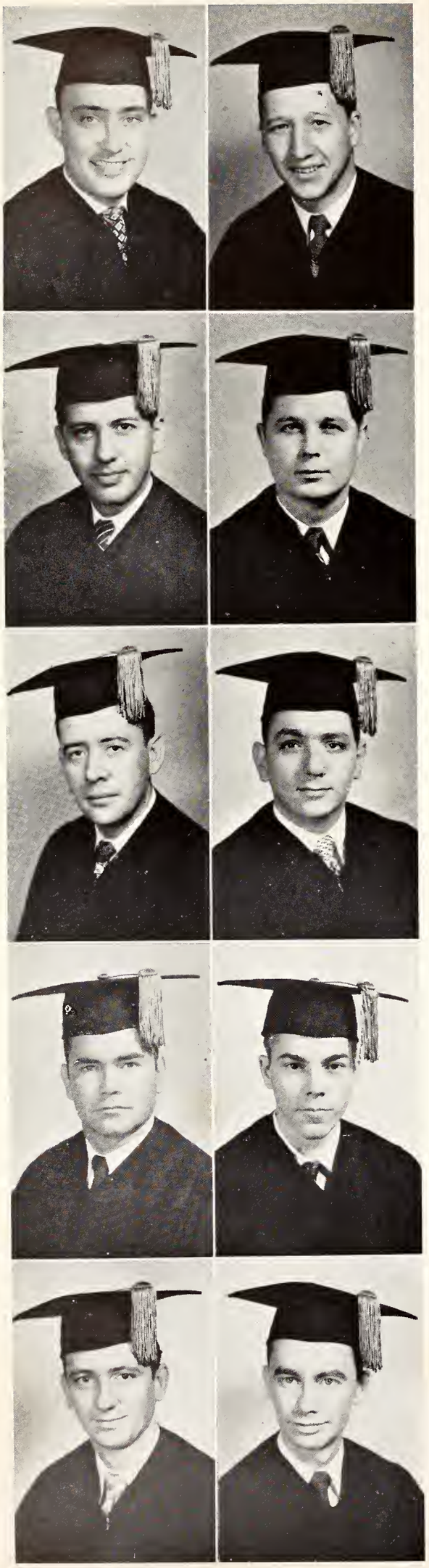

SENIOR

John Andrews
B.S.C., Business Administration
1505 Delusser St., Mobile, Ala.

Thomas Averett
B.S., History
54 N. Ann St., Mobile, Ala.

David Azar
B.S., Biology
Dothan, Alabama

William Baker
B.S.C., Accounting
159 Hannan Ave., Mobile, Ala.

Thomas Barrineau
B.S., Biology
Milan Arsenal, Milan, Tenn.

Norman Berger
B.S., Biology
1351 Dauphin St., Mobile, Ala.

Michael Bethany
B.S.C., General Business
128 Dilston, Spring Hill, Ala.

J. M. Bonin
B.S., History
Rt. 2, Box 227, Kaplan, La.

Paul Boudreaux
B.S.C., Business Administration
320 Hoxie St., Biloxi, Miss.

Charles Boyle
A.B., English
328 Penn St., Burlington, N. J.

CLASS

William F. Browne, Jr.
B.S.C., Business Administration
349 Kimberly Ave., Ashville, N. C.

Hector Buitrago
B.S., Philosophy
Luis Venegas No. 1, Guayama, P. R.

Frank Bunkley
B.S.C., Economics
1461 Raven Dr., Mobile, Ala.

John Calametti, Jr.
B.S.C., Business Administration
128 N. Ann St., Mobile, Ala.

R. A. Cannamela
B.S., Sociology
1354 Dauphin St., Mobile, Ala.

John Carlin
B.S., English
43 Albion St., Medford, Mass.

Thomas Cassidy
B.S., History
Jennings, La.

Robert Clawson
B.S., Biology
312 W. Cayuga St., Tampa, Fla.

Franklin J. Coleman
B.S.C., Business Administration
21 E. Parkway, Spring Hill, Ala.

Francis E. Conmay, Jr.
B.S., Chemistry
2050 Wyndhurst Rd., Toledo, Ohio

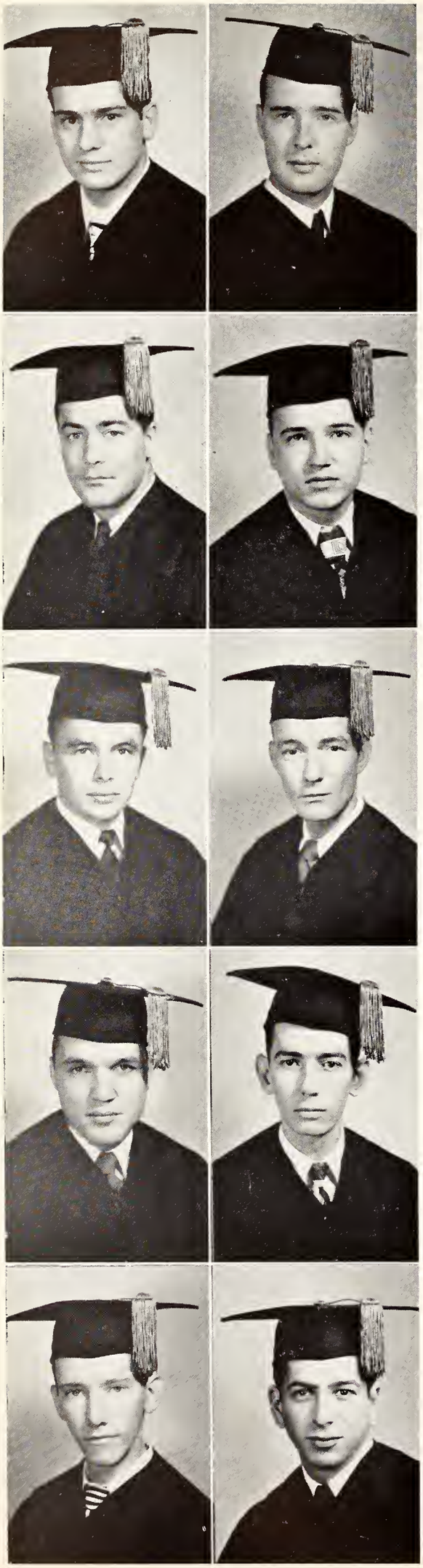

SENIOR

Frederick Coogan
B.S., Economics
2714 Canal St., New Orleans, La.

William Daly
B.S., Economics
320 W. College Ave., Lafayette, La.

John Davis
B.S.C., Accounting
5113 Admiral Dr., New Orleans, La.

John A. Deimel
B.S.C., Accounting
1 Blacklawn, Mobile, Ala.

William Doolan
B.S.C., Business Administration
209 W. 33rd St., Savannah, Ga.

James Duncan
B.S.C., Business Administration
3709 Cedar St., Spring Hill, Ala.

William Durick
B.S., History
1615 Sixth Ave., Bessemer, Ala.

Carlos Escalante
B.S., Biology
1210 26th Ave., Tampa, Fla.

Joseph Allen Fearn
B.S.C., Accounting
2317 Old Shell Rd., Mobile, Ala.

Ernest Ferlita
B.S., English
706 Moody St., Tampa, Fla.

CLASS

Albert Florez

B.S.C., Business Administration

2109 Nebraska Ave., Tampa, Fla.

Edwin Fuchs

B.S., Biology

8550 Parkway, Woodhaven, N. Y.

Andrew J. Garcia

B.S., History

608 E. Adalee, Tampa, Fla.

Richard Gideon

B.S., Chemistry

410 Crenshaw St., Mobile, Ala.

Joel Goldsby

B.S., Biology

2161 Old Shell Rd., Mobile, Ala.

Frank Gray, Jr.

B.S., History

1507 Springhill Ave., Mobile, Ala.

Angelo Greco

B.S.C., Business Administration

709 Selma St., Tampa, Fla.

William Hall

B.S.C., Accounting

910 Cedar St., Mobile, Ala.

Joseph Haskins

B.S.C., Business Administration

4107 Branch St., Tampa, Fla.

Wadih Hawie

B.S.C., Business Administration

Box 592, Fairhope, Ala.

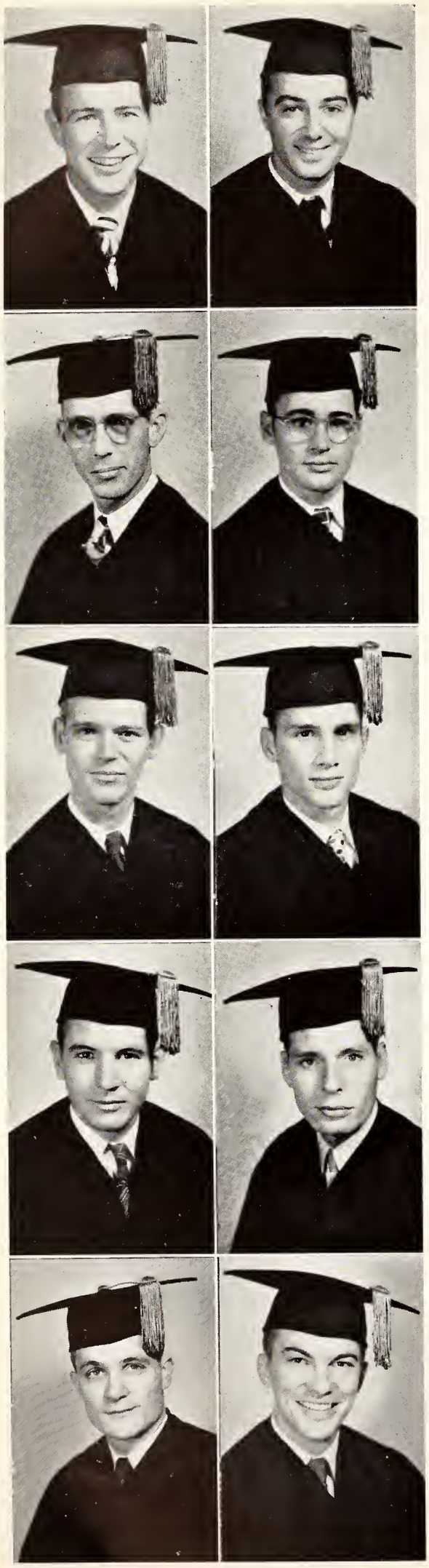

SENIOR

Richard Hebert
B.S., Chemistry
Jennings, La.

Daniel Hurley
B.S.C., Business Administration
704 Naval Place, Portsmouth, Va.

Paul Johnson
B.S.C., Accounting
2508 Fairway Dr., Mobile, Ala.

John J. Kelly
B.S.C., Accounting
2523 Wrightsboro Rd., Augusta, Ga.

John F. Kennedy
B.S., Chemistry
1901 Old Government St., Mobile, Ala.

Martin Koch
B.S., English
Central Romana, Rep. Dom.

Marshall Langan
B.S.C., Business Administration
1003 Springhill Ave., Mobile, Ala.

Robert Latham
B.S., Economics
103 Richland Ave., Trenton, N. J.

R. C. Lauten, Jr.
B.S., History
1916 Myrtle Ave., Mobile, Ala.

Clarence LeBlanc
B.S., Chemistry
Raceland, La.

CLASS

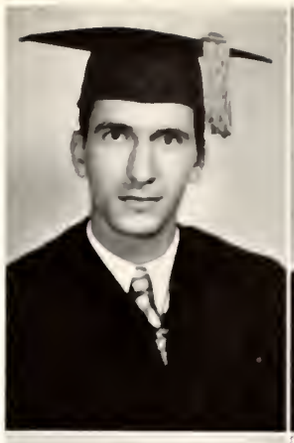

Robert E. Lee
B.S.C., Business Administration
Rt. 4, Box 202, Mobile, Ala.

Wm. H. Lee, Jr.
B.S., Social Sciences
171 Maple St., Brooklyn, N. Y.

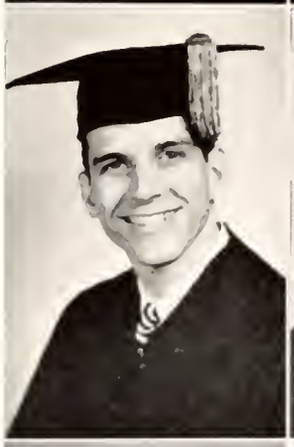

William Leech
B.S., Chemistry
1204 Dauphin St., Mobile, Ala.

Douglas J. Lemoine
B.S., Biology
Box 2111, Spring Hill, Ala.

William D. Lenz, Jr.
B.S.C., Economics
Pine Hill Apts., Augusta, Ga.

George Lewis, Jr.
B.S., Chemistry
1907 Canal St., Mobile, Ala.

Robert Lilly
B.S.C., Business Administration
801 Morewood Ave., Pittsburgh, Pa.

William Lindsey
B.S., History
735 Voisin, New Orleans, La.

Thomas J. Lynch
B.S., History
1952 E. 72nd Place, Chicago, Ill.

Joseph McCabe
B.S.C., Economics
5 Conniston Rd., Roselindale, Mass.

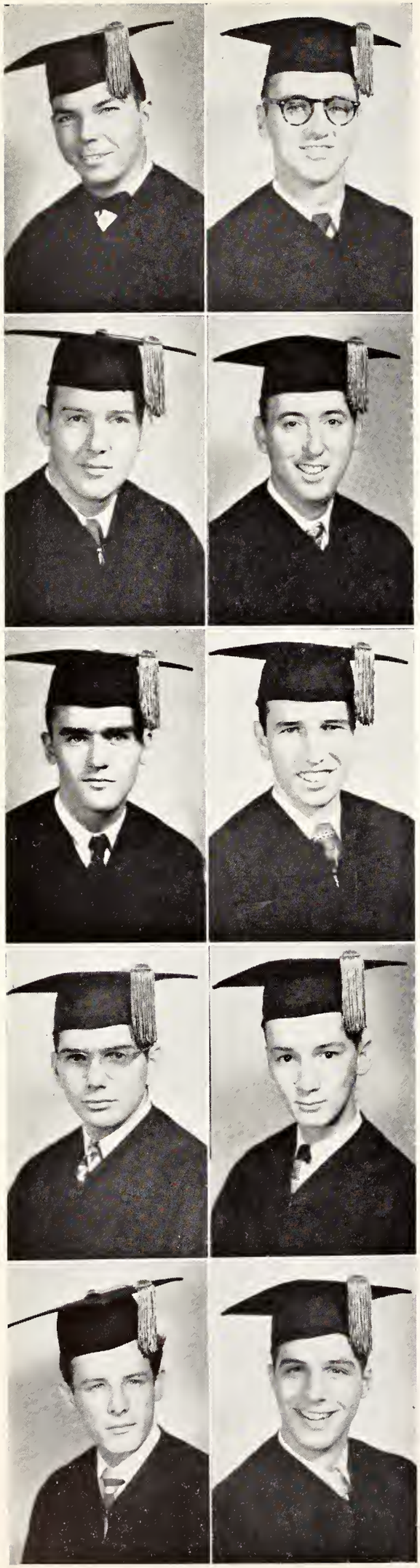

SENIOR

Ray McCaffrey
B.S., English
1527 Belview Circle, Birmingham, Ala.

William McManus
B.S., Economics
333 E. 209 St., Bronx, N. Y.

Joseph M. McMillan
B.S.C., Accounting
23½ South St., Mobile, Ala.

William J. McQuillen
B.S., History
862 McQuillen St., Mobile, Ala.

Neil Magee
B.S., English
239 Atkins Ave., Lancaster, Penn.

John A. Markwalter
B.S., Economics
111 Tenth St., Augusta, Ga.

James Martin
B.S., History
Box 546, Welsh, La.

Manuel Martinez
B.S., Biology
Box 87, Guayama, P. R.

Walter E. Mason
B.S.C., Business Administration
1250 Washington Ave., Mobile, Ala.

J. D. Mese
B.S., Chemistry
2400 Government St., Baton Rouge, La.

CLASS

John Miklic
B.S., History
Box 122, Demopolis, Ala.

Levi Monica
B.S., History
Garyville, La.

William F. Morris, Jr.
B.S., Physics
7704 Park Ave., North Bergen, N. J.

William I. Mullins
B.S., Chemistry
80 Lee St., Chickasaw, Ala.

Frederick Murphy
B.S., Economics
5854 Bewick St., Detroit, Mich.

Donald Nobert
B.S., Economics
322 N. McLean, Memphis, Tenn.

William W. Nolan
A.B., English
222 93rd Rd., Queens Village, N. Y.

Charles O'Brien
B.S., Economics
7 Ferry Rd., Newburyport, Mass.

John Olivier
B.S., English
RFD 2, Arnaudville, La.

William Ollinger
B.S., Physics and Mathematics
1805 Dauphin St., Mobile, Ala.

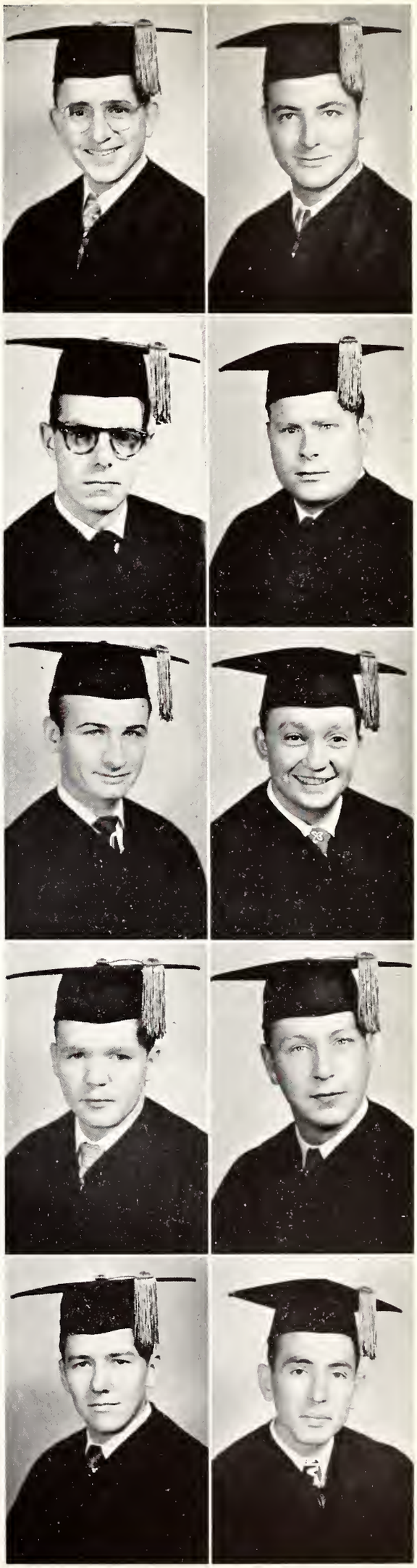

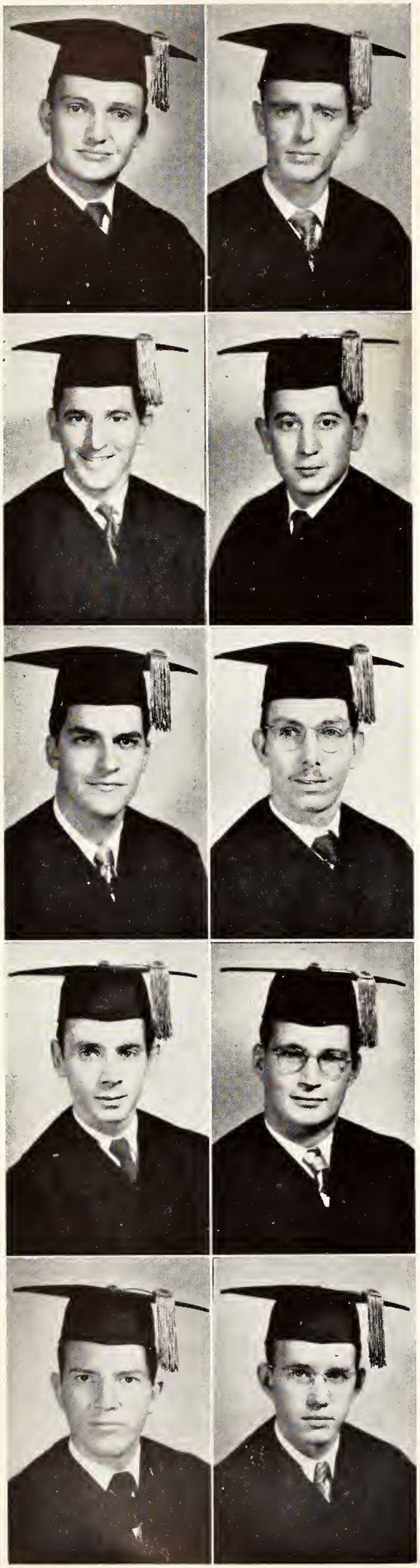

SENIOR

John O'Neill
B.S.C., Industrial Management
4628 Pershing Ave., St. Louis, Mo.

Arthur Outlaw
B.S.C., Business Administration
960 Government St., Mobile, Ala.

Edward Peresich
B.S.C., Business Administration
212 Hopkins St., Biloxi, Miss.

Gerald Pichard
B.S., English
432 N. Magnolia Dr., Tallahassee, Fla.

Arthur Pierce
B.S., Chemistry
103 Victory Dr., Savannah, Ga.

John Rabby
B.S., English
Coden, Ala.

Lucius Ramsey
B.S., Chemistry
184 Williams St., Mobile, Ala.

John E. Rehm
B.S.C., Economics
2002-D N. Portier Court, Mobile, Ala.

Robert Roberts
B.S., Biology
276 Dellrose, Wichita, Kansas.

Alfred Robichaux
B.S.C., Business Administration
322 E. Second, Thibodeaux, La.

CLASS

Floyd Roell
B.S.C., Business Administration
645 N. Congress, Jackson, Miss.

Melvin Rotner
B.S., Biology
1354 Dauphin St., Mobile, Ala.

Joseph E. Rowley
B.S., English
Colebrook, Conn.

Frank Ruscitto
B.S., Biology
711 Crawford Ave., Brooklyn, N. Y.

Robert Schneider
B.S., Chemistry
Box 1519, Fairhope, Ala.

Joseph Sellers
A.B., English
Rt. 3, Headland, Ala.

Walter Shea
A.B., English
158 Main St., Chelmsford, Mass.

John B. Simms
B.S., History
Main St., Springfield, Ky.

James R. Skidmore
B.S., Economics
401 Ogden Ave., LaGrange, Ill.

Joseph F. Smith
B.S.C., Business Administration
722 Euclid Ave., Mobile, Ala.

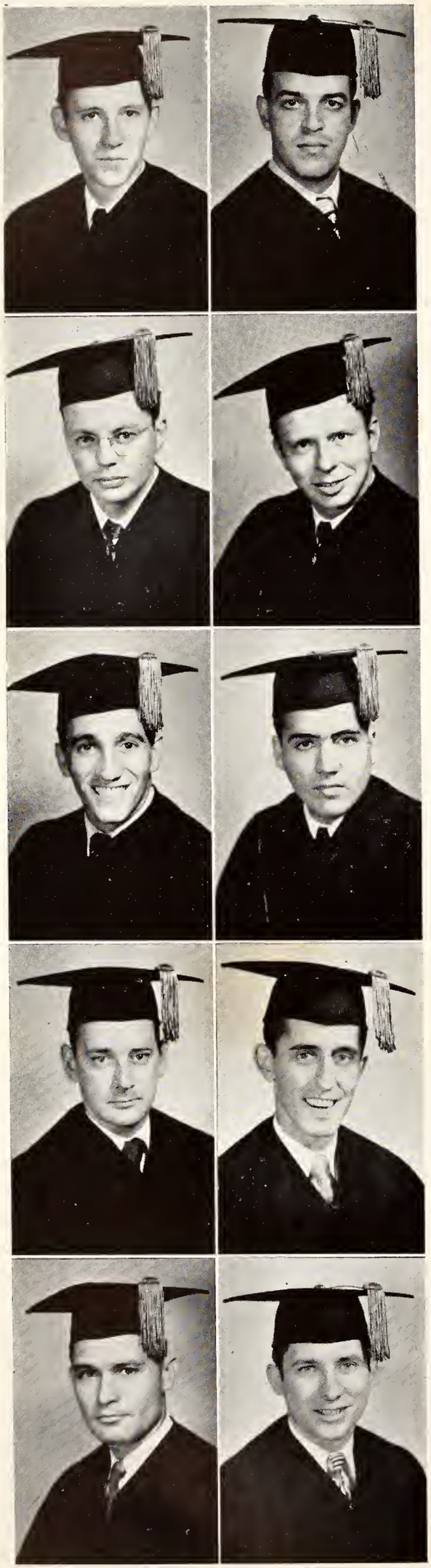

SENIOR

Robert M. Spanyer
B.S., History
Rt. 1, Box 550, Mobile, Ala.

Gustav J. Stahl
B.S.C., Economics
168 South St., Mobile, Ala.

James R. Steiner
B.S., Physics
356 S. Dearborn St., Mobile, Ala.

Joseph H. Stodder
A.B., English
8501 S. Vernon Ave., Chicago, Ill.

James W. Suarez
B.S., History
1420 Park Ave., New York, N. Y.

Samuel W. Suhrer
B.S., Physics
1217 Church St., Mobile, Ala.

John Sullivan
B.S., Biology
301 Prospect St., Norwood, Mass.

Charles Talbott
B.S., English
1311 Old Shell Rd., Mobile, Ala.

Alton D. Tanner
B.S.C., Accounting
803 S. Broad St., Mobile, Ala.

Harvell Taylor
B.S.C., Accounting
1804 Hunter Ave., Mobile, Ala.

CLASS

Arthur S. Tew
B.S., History
610 Augusta St., Mobile, Ala.

John Tew
B.S., Chemistry
553 Charleston St., Mobile, Ala.

Jesse Cleve Thomas
B.S.C., Business Administration
Aiken, S. C.

Francis H. Thompson
B.S.C., Business Administration
1753 Yellowhammer Dr., Mobile, Ala.

Robert Tonne
B.S., Mathematics
355 Eugenia, Lombard, Ill.

Robert Tremmel
B.S.C., Economics
1341 LaSalle St., Biloxi, Miss.

Manuel Tuero
B.S.C., Economics
301 E. Palm Ave., Tampa, Fla.

Edward Weber
B.S., History
134 Beach 131st St., Bell Harbor, Queens, N. Y.

Charles Fox White
B.S., Chemistry
20 S. Carlin St., Mobile, Ala.

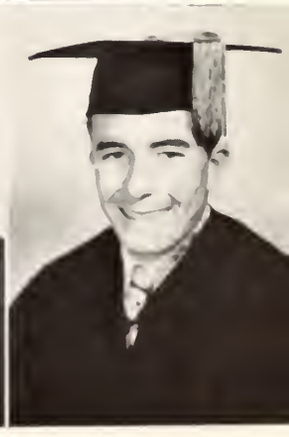

Claude Willis
B.S.C., Accounting
1352 Old Shell Rd., Mobile, Ala.

J. Patrick Wilson
B.S., Chemistry
Box 61, Pascagoula, Miss.

THE JUNIOR CLASS

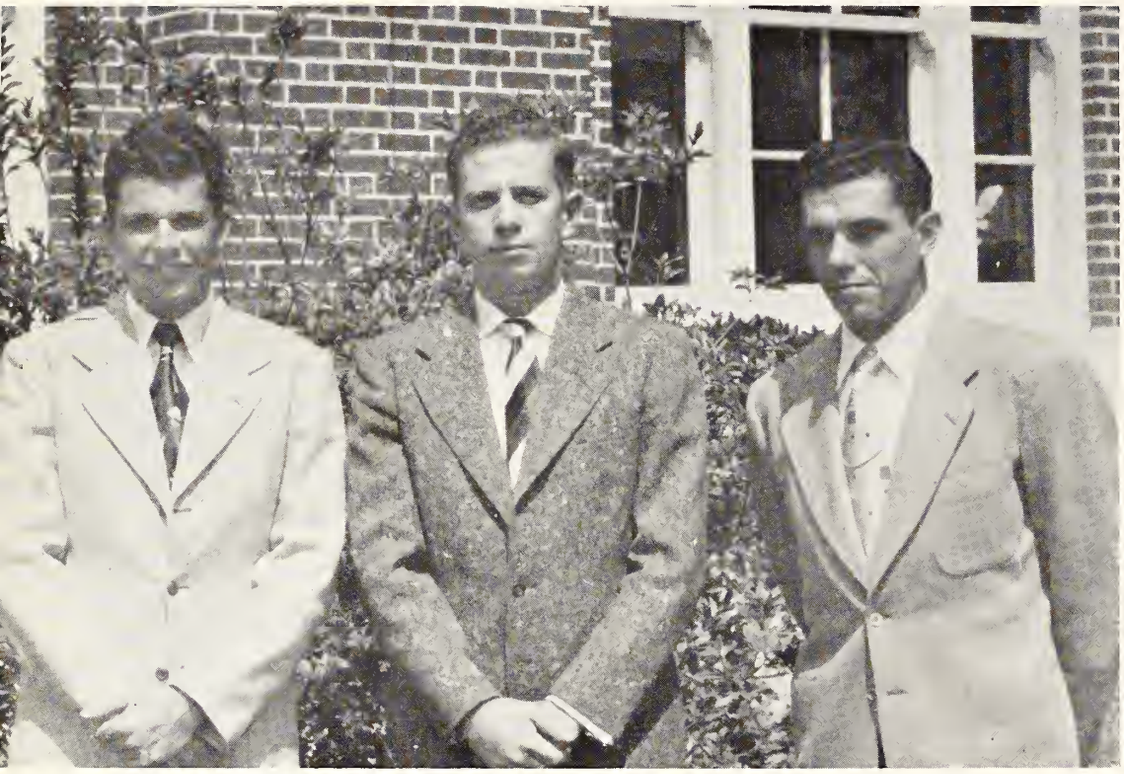

Left to right: McGinn, Cratin, Johnscn

OFFICERS

President ..... PAUL CRATIN

Vice-President ..... EDWARD GILBERT

Secretary ..... CLAUDE JOHNSON

Treasurer ..... LAWRENCE MCGINN

JOHN T. AMOROSI
Jersey City, N. J.

MARSHALL AVELLINO
Brooklyn, N. Y.

JOSEPH L. BAGGETT
Mobile, Ala.

WILLIAM BARGANIER
Andalusia, Ala.

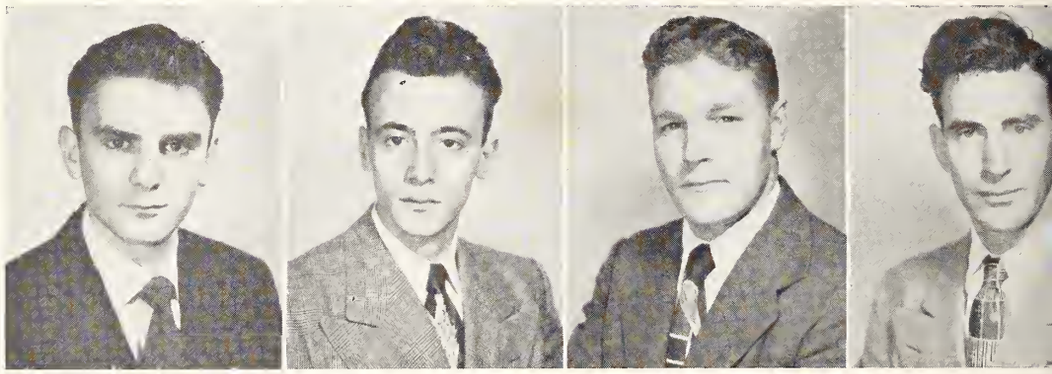

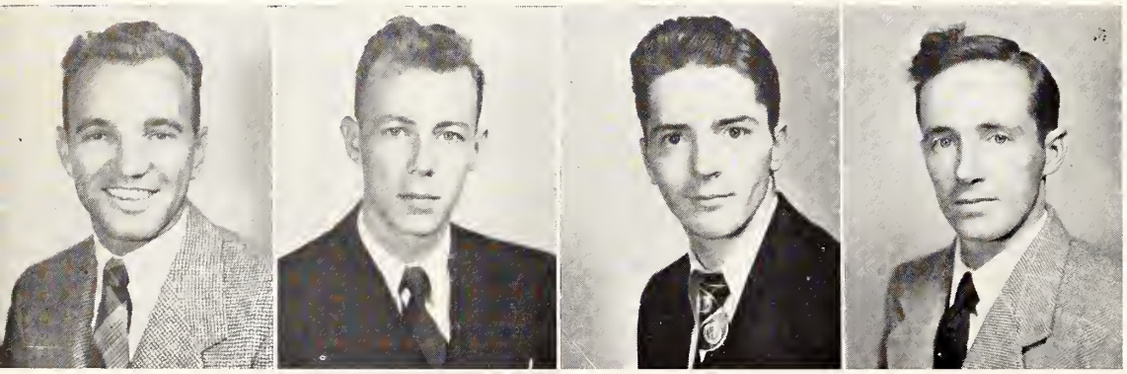

ROBERT J. BAULER
Wheaton, Ill.

ALLEN BILLEAUD
Lafayette, La.

PAUL T. BISHOP
Elizabeth, N. J.

WALTER T. BOWER
Chickasaw, Ala.

MATTHEW A. BOYKIN, JR.
Mobile, Ala.

WILLIAM J. BRADLEY, III
Atlanta, Ga.

FRANK W. BRADLEY
Hickman Mills, Mo.

JAMES P. BROWNING
Hot Springs, Ark.

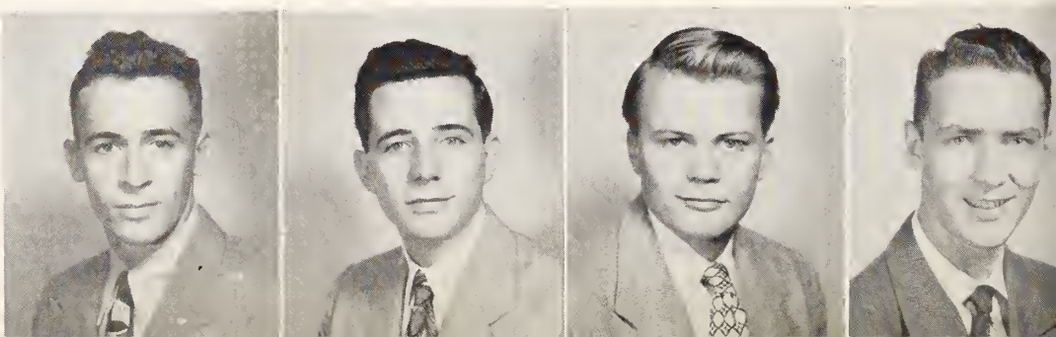

JUNIOR CLASS

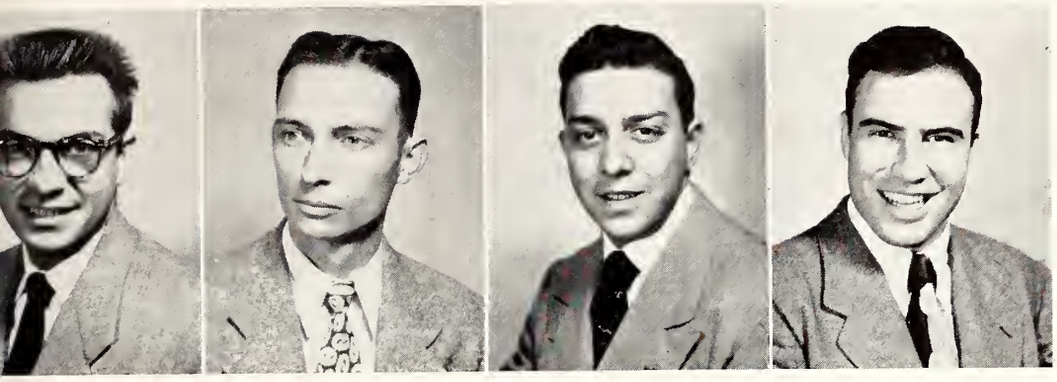

JOSEPH J. BUCHANAN
Pontiac, Mich.

JAMES C. BUFKIN
Mobile, Alabama

JAMES A. CARRAZZA, JR.
Brooklyn, N. Y.

LESLIE D. CASSIDY, JR.
Clayton, Mo.

BRYAN E. CLARK
Louisville, Ky.

JOSEPH A. COAKLEY
Wyncote, Pa.

HARRY J. COLLINS, JR.
Dallas, Texas

THOMAS P. CONMAY
Toledo, Ohio

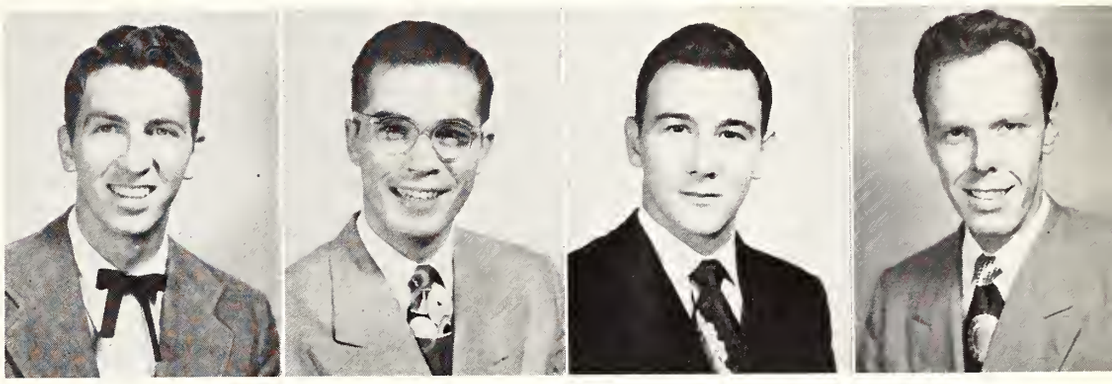

RICHARD C. CONNELL
Racine, Wis.

JOHN N. COURCHESNE
Chickasaw, Ala.

PAUL D. CRATIN
Sherrill, Ark.

JOHN F. CUMMINGS
Mobile, Alabama

MARTIN DEMOUY
Mobile, Ala.

NUNZIATO DIBONA
Quincy, Mass.

WILLIAM P. DICKSON
St. Petersburg, Fla.

JAMES F. DONOHUE
Plainville, Conn.

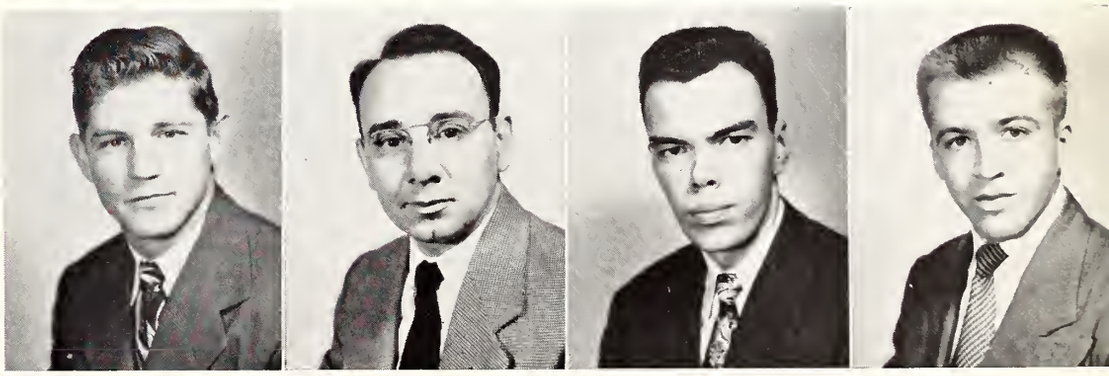

EUGENE G. DORN
Augusta, Fla.

WILLIAM J. DOWNEY
Chicago, Ill.

SIDNEY P. DUMONT, JR.
Mobile, Alabama

FRED W. EDMINSTON
Spring Hill, Ala.

JUNIOR CLASS

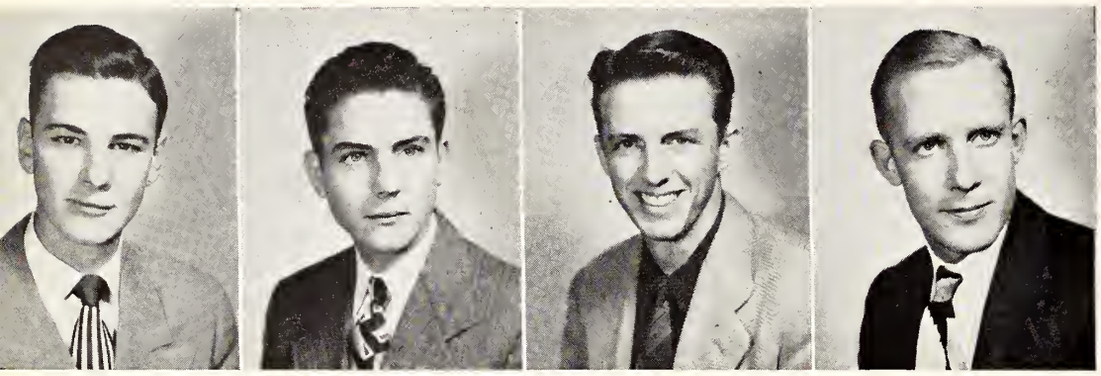

Peter J. Feil
Chicago, Ill.

Frank G. Garbin
Biloxi, Miss.

Erin H. Garraway
Grand Bay, Ala.

Malcolm H. Geohegan
Bardstown, Ky.

Joseph F. Giglio, III
Shreveport, La.

Edward Gilbert, Jr.
Spring Hill, Ala.

Morton K. Girod
Mobile, Ala.

George A. Halpin
E. St. Louis, Ill.

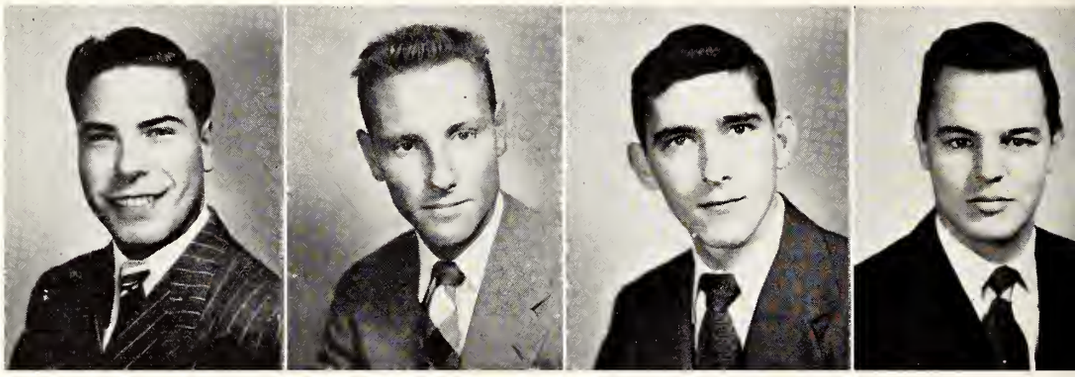

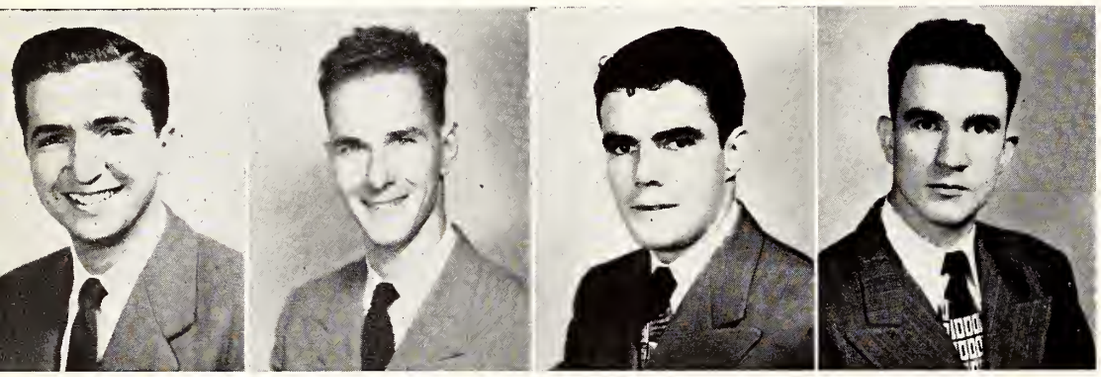

Earl G. Hamel, Jr.
Pensacola, Fla.

Forrest D. Hastings
Mobile, Alabama

Joseph P. Henry
Chicago, Ill.

James L. Hickey
Chicago, Ill.

Peter B. Holland
Chicago, Ill.

Ralph C. Hulcher
Portsmouth, Va.

Ernest S. Irby
Prichard, Ala.

Anthony G. Jacque
Mobile, Ala.

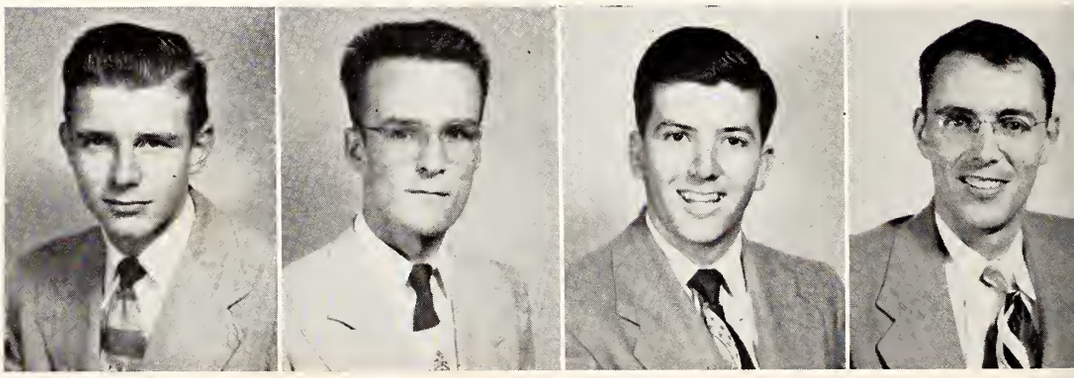

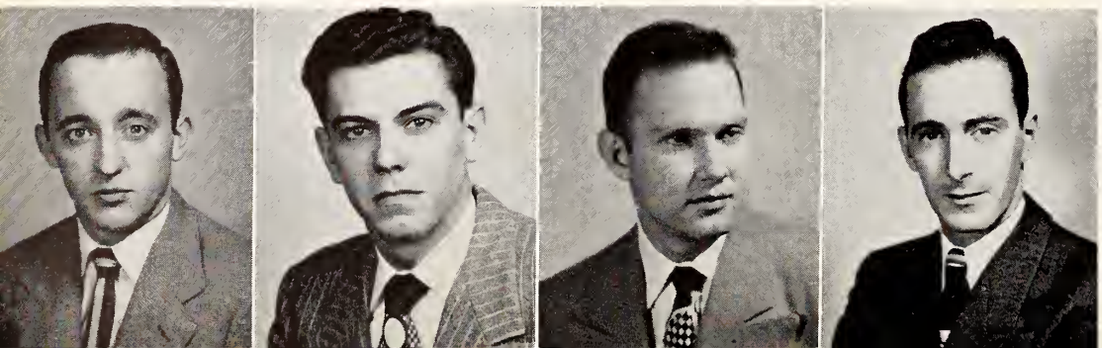

Robert J. Jasany
Cleveland, Ohio

Claude M. Johnson
Charleston, S. C.

John A. Kager
Chicago, Ill.

Henry V. Kahler
Quincy, Mass.

JUNIOR CLASS

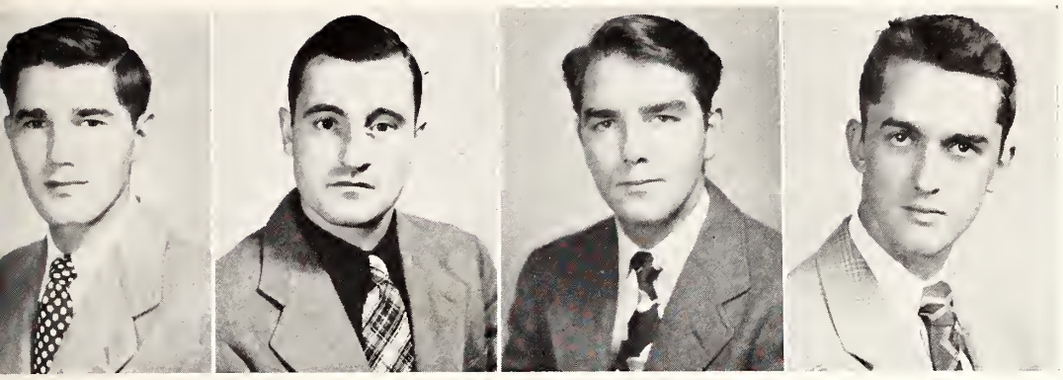

Francis H. Keene
Bardstown, Ky.

Joseph A. King
Monticello, N. Y.

Douglas LaMar
Augusta, Ga.

Daniel W. LeBlanc
Baton Rouge, La.

David J. Littlefield
Faust, N. Y.

William E. Logan, Jr.
Pass Christian, Miss.

Harold T. McCormick
Newark, N. J.

Stova F. McFadden, Jr.
Mobile, Ala.

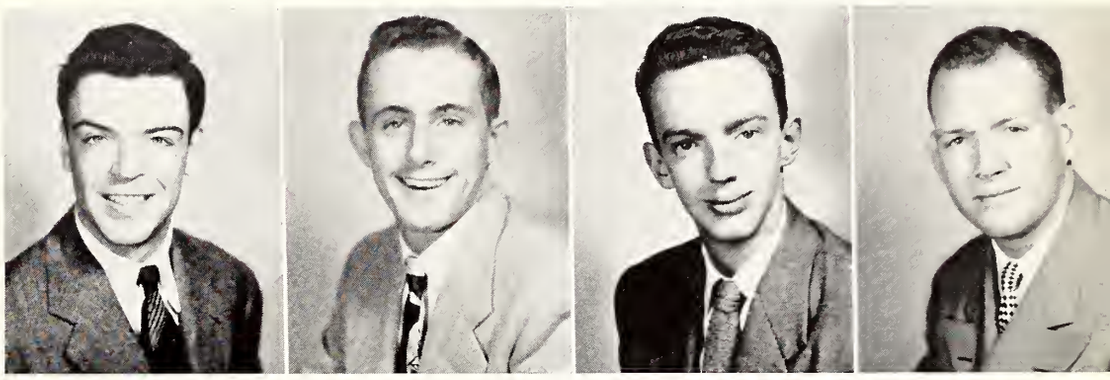

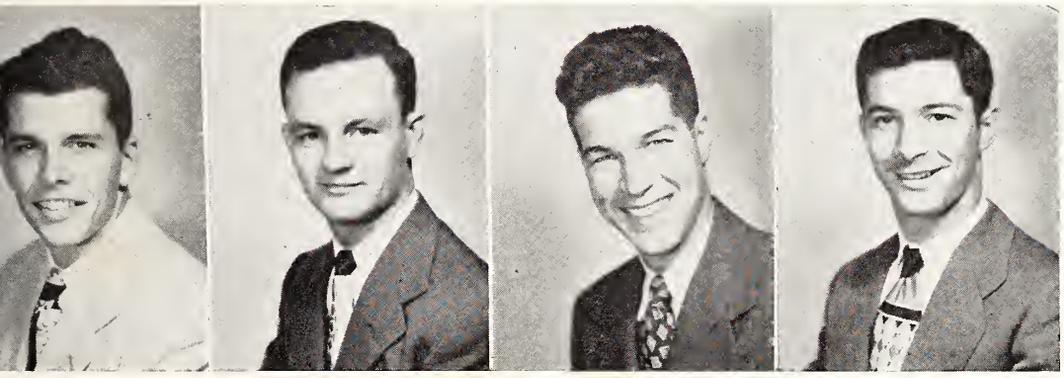

Larry C. McGinn
Montgomery, Ala.

Walter J. McInerney
Spring Hill, Ala.

Russell A. McMillan
Mobile, Alabama

Claude J. McQuillen, Jr.
Mobile, Alabama

William J. Malloy, Jr.
Detroit, Mich.

John Edward Markham, Jr.
Rutland, Vt.

Milton M. Mason
Mobile, Ala.

Joseph L. Nusz
Bowling Green, Ky.

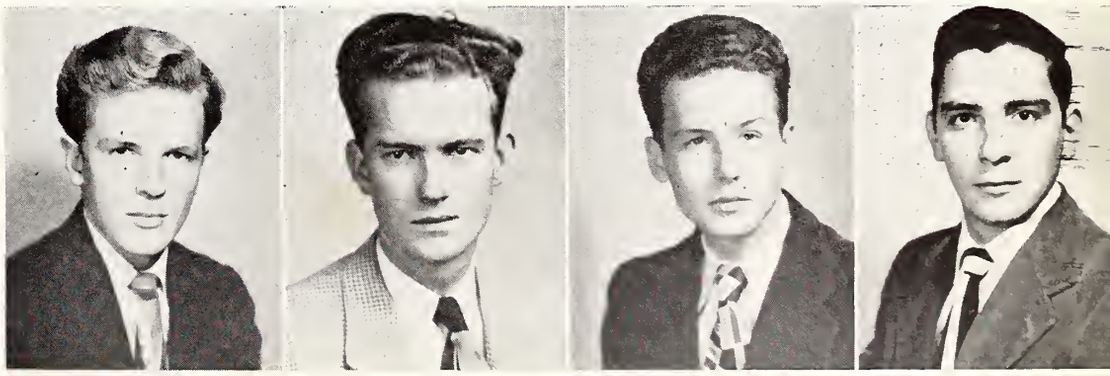

William Nashert
Oklahoma City, Okla.

Noel E. Nobles
Blakeley Island, Ala.

Robert B. Olney
Pensacola, Fla.

Thomas O'Malley
Chicago, Ill.

JUNIOR CLASS

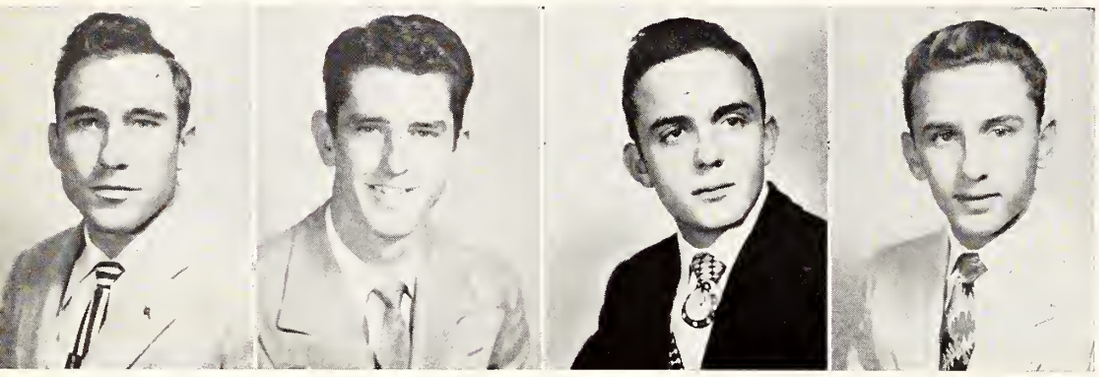

Leslie A. Patrick
Mobile, Alabama

Ernest E. Phillips
Dallas, Texas

Thomas Prud'homme
Pineland, Texas

Darwin J. Rebestock
Golden Meadows, La.

John J. Redden
Chicago, Ill.

Paul F. Ring, Jr.
St. Louis, Mo.

Gibbens Robichaux
Thibodaux, La.

John A. Schmidt
Naperville, Ill.

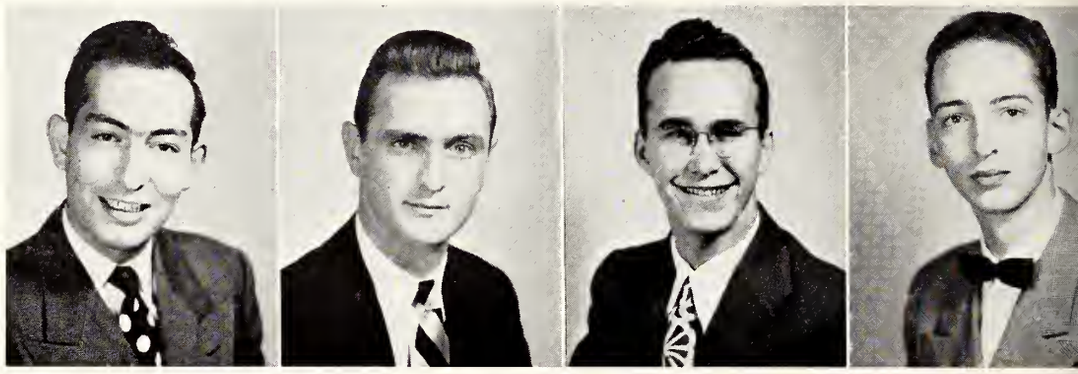

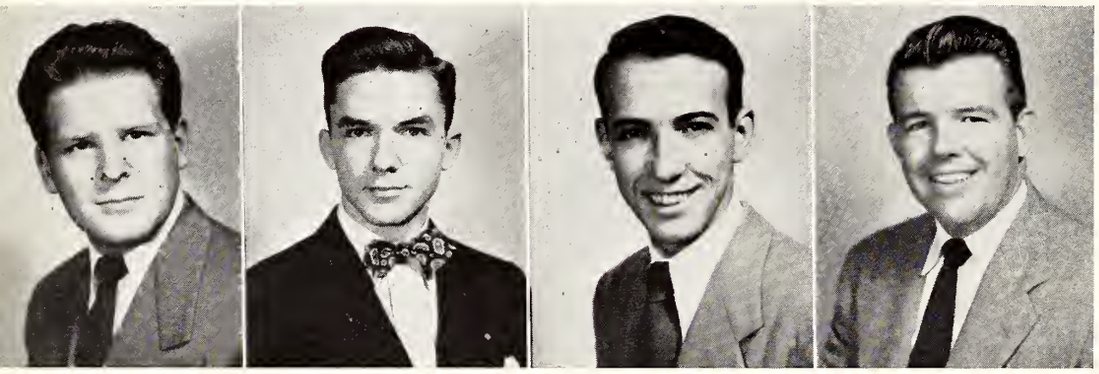

Peter C. Schmittdiel
Detroit, Mich.

Robert S. Schutzman
Baton Rouge, La.

Pierre Schwing
New Iberia, La.

W. T. Sims
Chickasaw, Ala.

James L. Singler
Sandusky, Ohio

Harry J. Stavrakos
Mobile, Ala.

John E. Tait
Mobile, Ala.

Alton D. Tanner
Mobile, Ala.

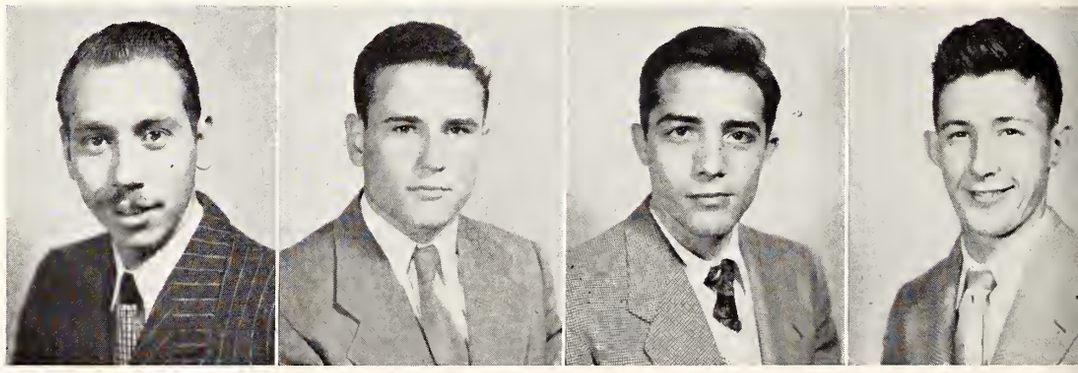

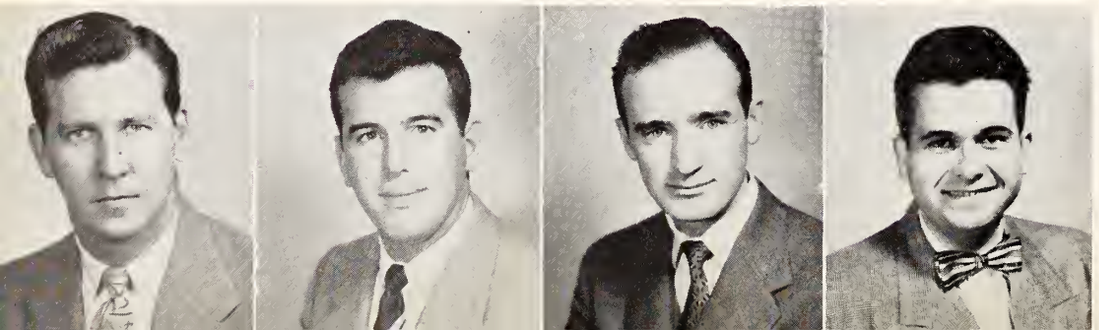

Burton E. Tebo
Miami, Fla.

Paul R. Thompson
Mobile, Alabama

Emmett J. Tiernan
Jersey City, N. J.

Maximo Jose Velasquez
Dominican Republic

JUNIOR CLASS

James G. Walsh
Newark, N. J.

Eugene E. Wessely
Gadsden, Ala.

David B. Williams
Mobile, Ala.

John E. Williams
Mobile, Ala.

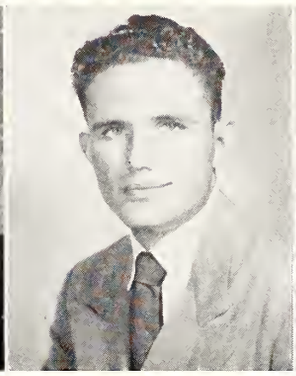

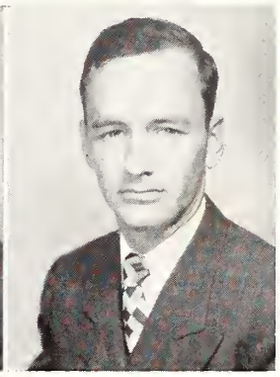

Joseph H. Wilson, Jr.
Mobile, Ala.

Calvin L. Yelverton
Spring Hill, Ala.

SOPHOMORES

Left to right: Hietter, Salmon, Naman

OFFICERS

President ..... Michael Salmon
Vice-President ..... Louis Naman
Secretary-Treasurer ..... James Hietter

Carl A. Abbene *Pine Bluff, Ark.*	Algernon R. Allen *Mobile, Ala.*	Ransom Ashley *Shreveport, La.*	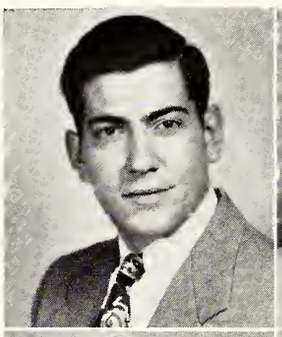		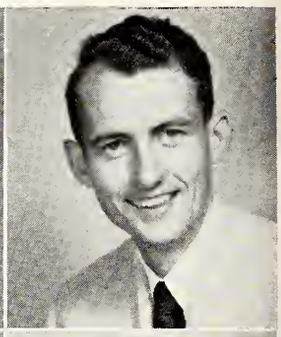
Thomas N. Ball *Loretto, Ky.*	George E. Barrett *Nashville, Tenn.*	Ray A. Benitez *New Orleans, La.*	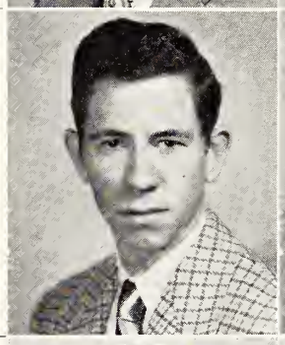	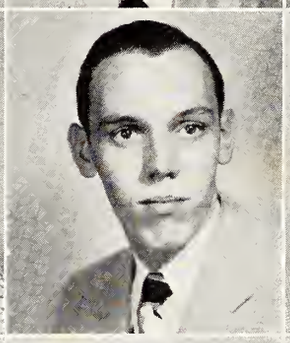	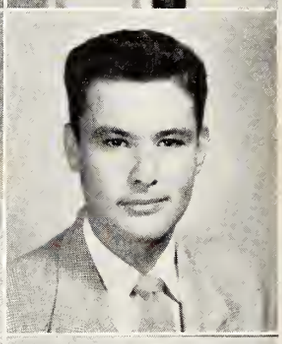
Javier R. Benito *Guayama, Puerto Rico*	Thomas J. Bertke *Brooklyn, N. Y.*	John A. Blackman *Mobile, Ala.*	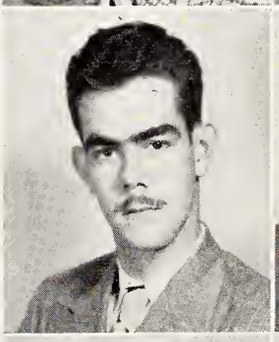		
David F. Brady *Mobile, Ala.*	Louis P. Braud *Thibodaux, La.*	Robert E. Bressie *St. Louis, Mo.*		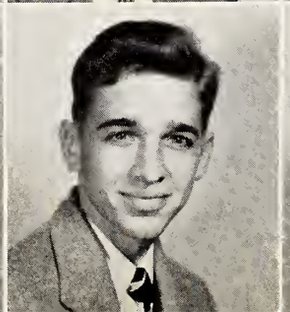	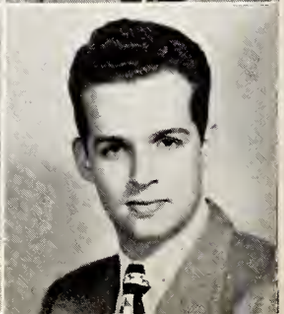

Sylvester W. Brock *Mobile, Ala.*	Jean A. Burt *Spring Hill, Ala.*	James C. Byrd *Spring Hill, Ala.*	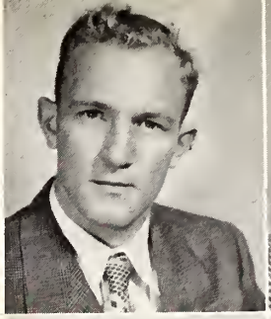	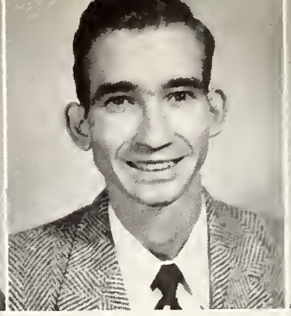	
Charles J. Caruso *Greenville, Miss.*	Robert Cefalu, Jr. *Helena, Ark.*	John F. Connolly *Newark, N. J.*			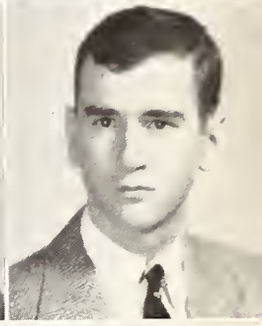
Richard B. Connor *Kansas City, Mo.*	Milton Cordell, Jr. *Phenix City, Ala.*	James M. Council *Daphne, Ala.*		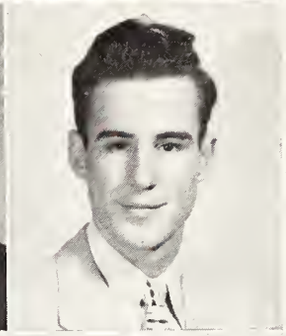	
Jose Braga-Cuervo *New York, N. Y.*	Casimo J. Cush *Shreveport, La.*	Thomas F. Daly *Pelham, N. Y.*	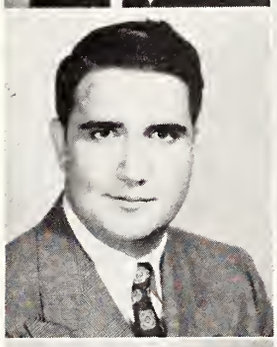	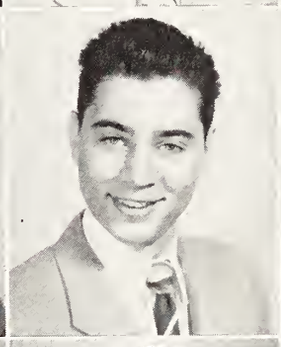	
Joseph E. Degnan *Malden, Mass.*	Charles Diez, Jr. *Tampa, Fla.*	Donald E. Duff *Little Rock, Ark.*	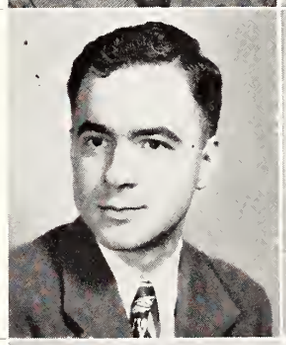		
Charles H. Dughi *Tampa, Fla.*	Robert W. Egan *Chattanooga, Tenn.*	Bernado Elosua *Monterey, Mexico*	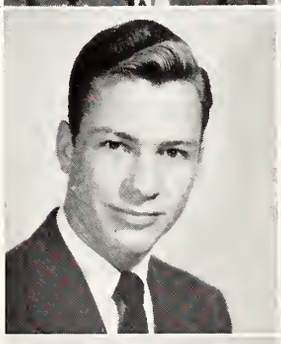		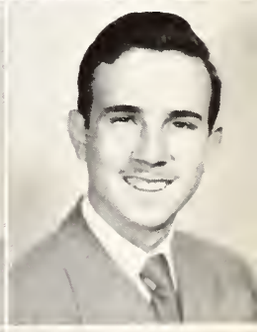
Richard E. Fedor *Deerfield, Fla.*	Robert L. Fedor, Jr. *Deerfield, Fla.*	Bertram J. Fey *Alexandria, La.*			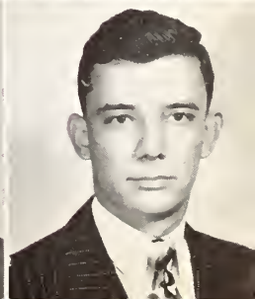

SOPHOMORES

Jerome A. Frederick
Westallis, Wis.

Joseph A. Fumo
Chicago, Ill.

James A. Garraway
Irvington, Ala.

Robert E. Gier
Chicago, Ill.

Victor J. Gioscia
Rosedale, L. I., N. Y.

Gerald P. Grumbly
Lakeworth, Fla.

Max A. Guillot, Jr.
Mobile, Ala.

Hugh B. Hannigan
Chicago, Ill.

Richard Harwood
Alexandria, La.

Henry W. Herbert
Pelham, N. Y.

Vincent R. Herold
Paterson, N. J.

James G. Hiettler
Mobile, Ala.

Bradley T. Holcomb
Mobile, Ala.

Raymond E. Jackson, Jr.
Somerville, N. J.

Clyde M. Kelly
Crichton, Ala.

William D. Kennedy
Pensacola, Fla.

Edward W. Kettler, Jr.
Helena, Ark.

Benjamin Kilborn
Mobile, Ala.

Edward W. Killorin
Savannah, Ga.

Eugene M. LaColla
Jamaica, L. I., N. Y.

Elias H. Ladas
Mobile, Ala.

Alfred W. LaSalle
New Iberia, La.

Lewis O. Lauve
Alexandria, La.

Andrew J. Laydin
Forney, Texas

Louis P. LeBlanc, Jr.
Golden Meadows, La.

Thomas P. Lee
Miami, Fla.

Francis E. Leon
Mobile, Ala.

Gordon J. Lousteau
Norco, La.

Hubert A. Lyons
Tupper Lake, N. Y.

F. James Maloney
Larchmont, N. Y.

Joseph M. Maloof
Spring Hill, Ala.

Carlos A. Marroquin
Guatemala City
Guatemala

Richard McCluskey
Mobile, Ala.

Eugene McConnville
Cleveland, Ohio

Charles L. McCourt
Pine Bluff, Ark.

John F. McGranahan
Shreveport, La.

Albert L. Mercier
Hattiesburg, Miss.

Robert H. Mitchie
Labadieville, La.

Walter E. Mobley, Jr.
Macon, Ga.

Louis R. Monica
Garyville, La.

Thomas J. Moorhead
Wilmette, Ill.

John F. Morgan
Mobile, Ala.

SOPHOMORES

Jules R. Mugnier
New Orleans, La.

J. Glennon Murphy
St. Louis, Mo.

Louis J. Naman
Mobile, Ala.

Lorenz Neuhoff, III
Roanoke, Va.

Daniel B. Nolan
New York, N. Y.

Joseph F. Olivier
Arnaudville, La.

Sterling O'Shaughnessy
Jacksonville, Fla.

Carlton J. Parker
Mobile, Ala.

William D. Paton, Jr.
Chickasaw, Ala.

Oscar L. Paulson
Yazoo City, Miss.

Paul P. Petit
Lorman, Miss.

Alfred Phillips
Mobile, Ala.

Walter Phillips
Dallas, Texas

Alfred A. Picard, Jr.
Worcester, Mass.

Louis W. Raben, Jr.
Mobile, Ala.

Donald J. Rederscheid
New Rochelle, N. Y.

Albert E. Reynolds, Jr.
Mobile, Ala.

Paul A. Roell
Jackson, Miss.

George W. Ryan
Forest Hills, N. Y.

James P. Ryan
Savannah, Ga.

Michael J Salmon
Mobile, Ala.

James E. Sapp
Mobile, Ala.

Felix H. Savoie
Belle Rose, La.

John R. Shafer
Mobile, Ala.

George G. Siener
Spartanburg, S. C.

Edward J. Sheffield
Savannah, Ga.

Thomas F. Shine
Dallas, Texas

Anthony M. Skivo
Spring Hill, Ala.

Meno J. Stallone
Natchez, Miss.

Thomas Steinbach
Baton Rouge, La.

David O. Strickland
Pensacola, Fla.

Larry D. Striplin
Selma, Ala.

Edward M. Sullivan
Pensacola, Fla.

John H. Surratt
Greenville, S. C.

Charles P. Terrell
Mobile, Ala.

David B. Wagner
Louisville, Ky.

David F. Warren
Biloxi, Miss.

Garrett E. Warren
Chicago, Ill.

J. Allan Webb
Helena, Ark.

Douglas W. Wilson
Mobile, Ala.

Fernando Zambrano
Monterrey, Mexico

FRESHMAN CLASS

Left to right: McCarthy, Redlingshafer, Bolling

OFFICERS

President ..... Ray Redlingshafer

Vice-President ..... Frank Bolling

Secretary ..... Dennis McCarthy

Treasurer ..... Peter Newlin

Carl A. Ames, Jr.
Mobile, Ala.

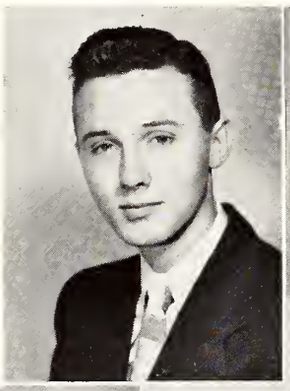

James D. Ball
Loretto, Ky.

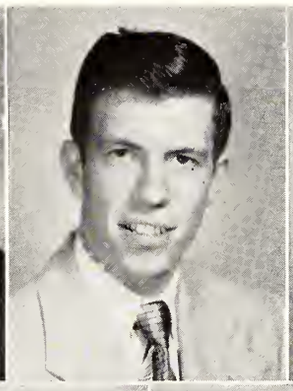

Percy G. Barter, Jr.
Mobile, Ala.

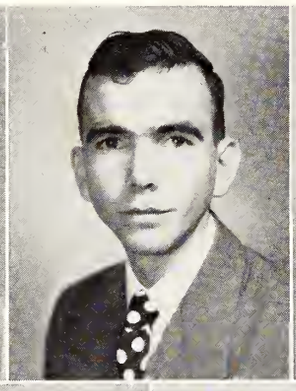

Joseph J. Bertke
Brooklyn, N. Y.

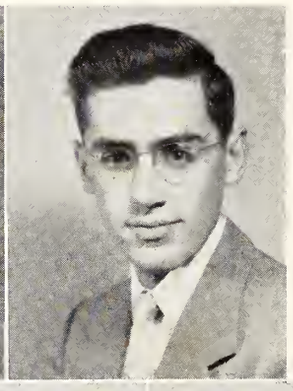

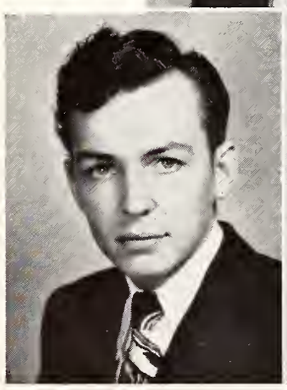

John A. Bock, Jr.
E. St. Louis, Ill.

Nicholas J. Bollettieri
Pelham, N. Y.

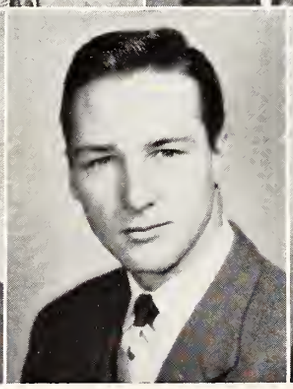

Frank E. Bolling
Mobile, Ala.

Lawrence L. Bower
Covington, La.

Edward J. Brannon
Mobile, Ala.

Milton N. Bronson
Chicago, Ill.

Raymond M. Browne
Asheville, N. C.

Clyde K. Burroughs
Mobile, Ala.

Gerald Comiskey
New Orleans, La.

Charles G. Coyle, Jr.
New Orleans, La.

Roderick P. Crawford
Mobile, Ala.

Thomas D. Culley
Shawnee, Okla.

Nicholas D'Amato
Tampa, Fla.

FRESHMAN CLASS

William C. Dean
Milwaukee, Wis.

Charles DeBrow
Mobile, Ala.

W. L. Dees
Grand Bay, Ala.

William H. Deeves
New Orleans, La.

David J. Dever
Miami, Fla.

John R. Doiron, Jr.
Baton Rouge, La.

James J. Egan
Chicago, Ill.

Robert W. Eglehoff
Warrington, Fla.

Troy H. Ellis, Jr.
Whistler, Ala.

Samuel E. Ellzey, Jr.
Mobile, Ala.

Sidney W. Ernest, Jr.
Chickasaw, Ala.

William C. Escalante
Tampa, Fla.

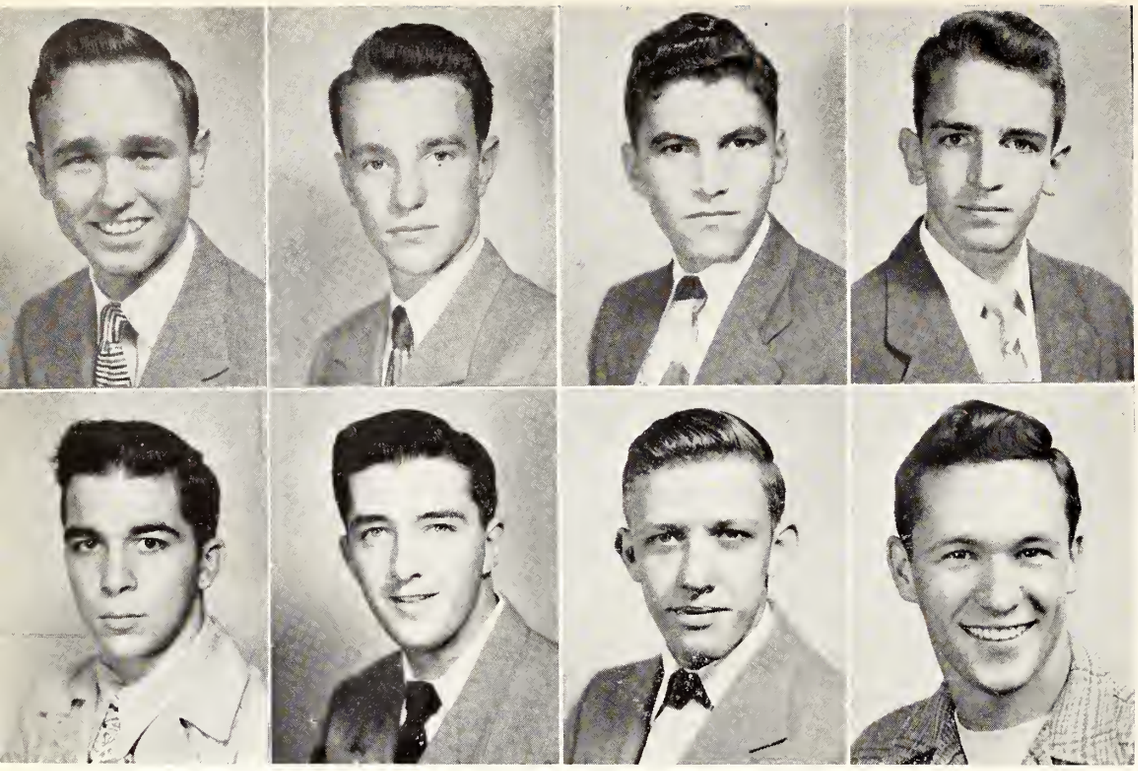

Benedict E. Evans
Augusta, Ga.

Joseph N. Fisher
Pelham, N. Y.

Joseph M. Freidheim
Belle Glade, Fla.

Roger J. Geil
Mobile, Ala.

A. Stephen Genest
Miami Shores, Fla.

Henry F. Gerety
Brooklyn, N. Y.

Emil J. Giara, Jr.
Mobile, Ala.

Howell E. Gibbons
Mobile, Ala.

FRESHMAN CLASS

Thomas P. Gilbert
Mobile, Ala.

Donald E. Hawie
Mobile, Ala.

Joseph B. Hill, Jr.
Tampa, Fla.

Leo J. Hoar, Jr.
Atlanta, Ga.

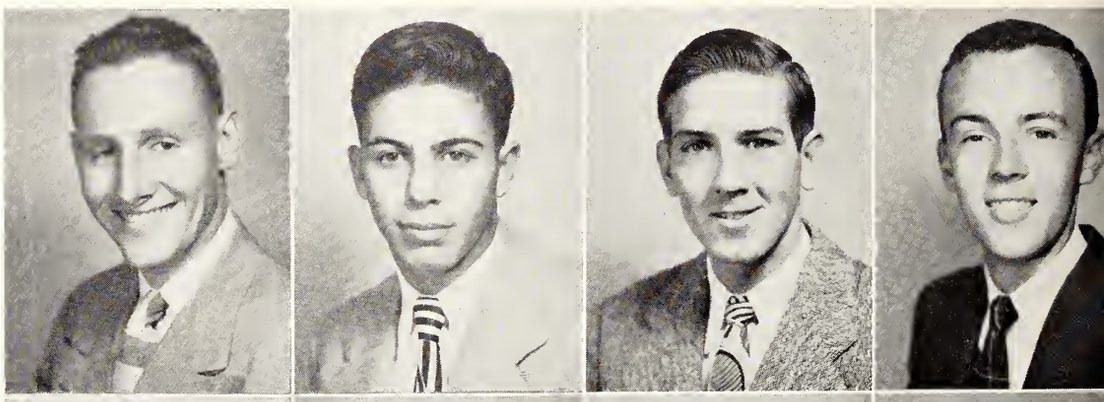

Joseph J. Hoffman
Paducah, Ky.

R. Houston
Worcester, Mass.

Walter W. Jackson
Prichard, Ala.

James R. Johnson
Montgomery, Ala.

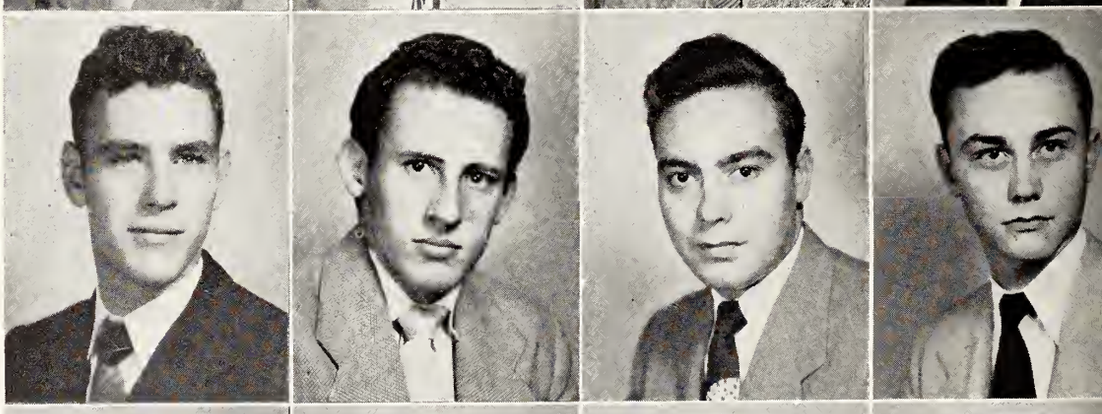

Robert F. Johnston
Neptune Beach, Fla.

Nicholas H. Jongebloed
Mobile, Ala.

James S. Kain
Sarasota, Fla.

Robert A. Kane
Raleigh, N. C.

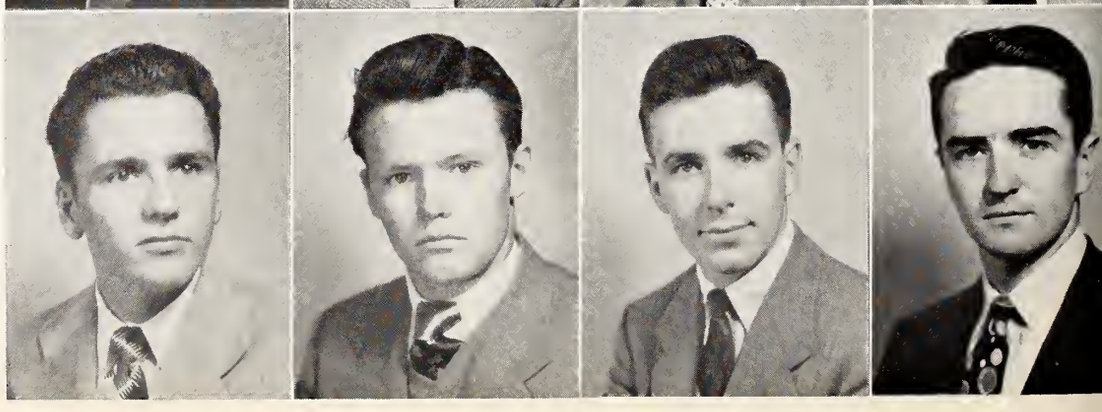

Thomas J. Karcher, Jr.
Mobile, Ala.

Frank H. Kelton
Pensacola, Fla.

John R. Kirwan, Jr.
Ft. Lauderdale, Fla.

Bernard J. Konzen
Chicago, Ill.

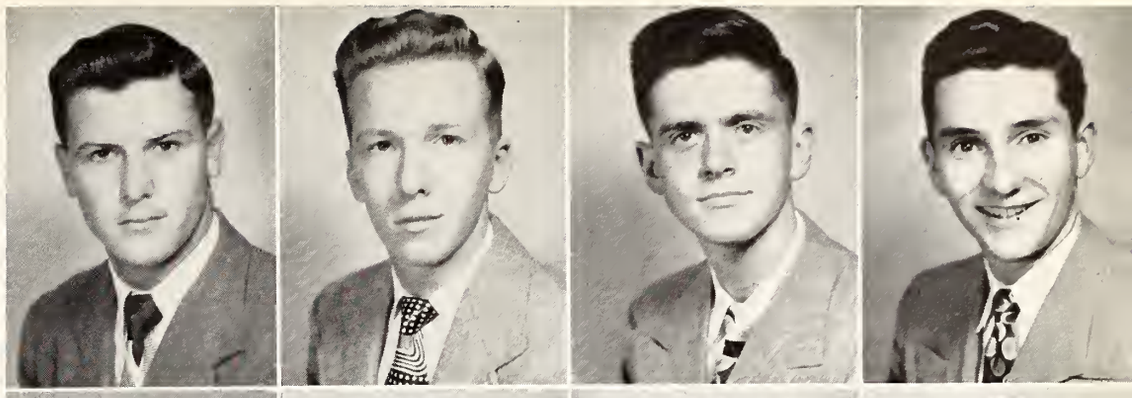

Francis J. Kramer
Mobile, Ala.

Louis C. Langermann
Shreveport, La.

Francisco G. Linares
Havana, Cuba

Terrance W. Logan
San Antonio, Texas

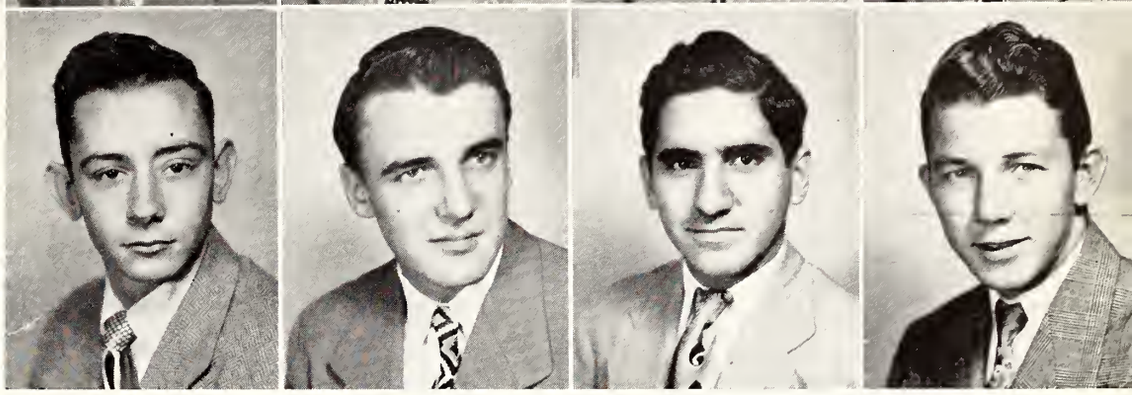

FRESHMAN CLASS

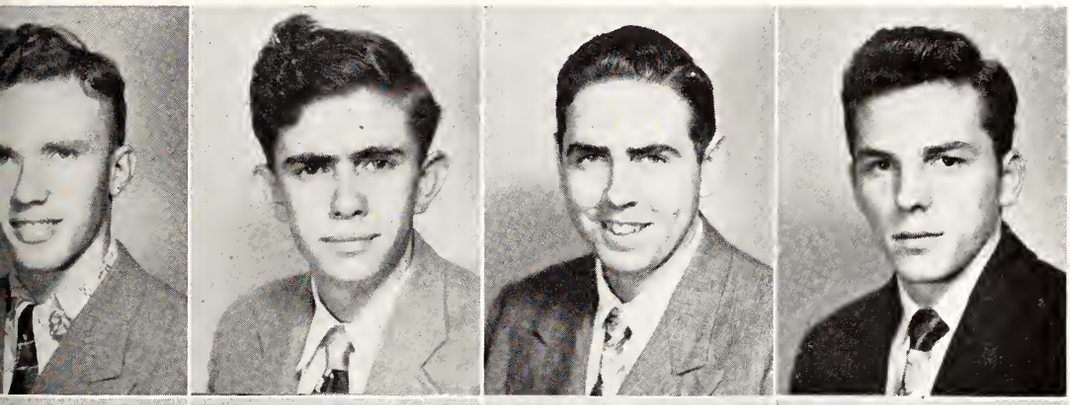

James Luther
Mobile, Ala.

Paul P. McCabe
Mobile, Ala.

Denis McCarthy
Glen Head, N. Y.

Andrew J. McLaughlin
Paterson, N. J.

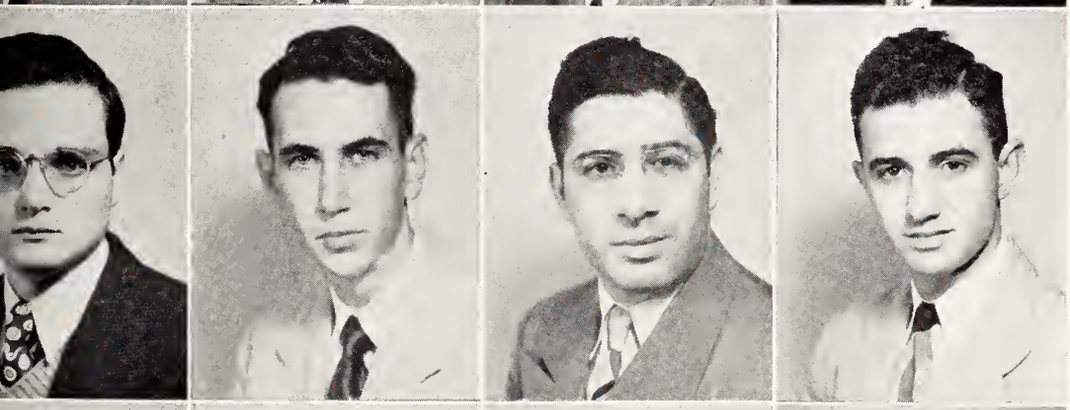

Charles A. McLaughlin
Staten Island, N. Y.

Harry J. Markwalter, Jr.
Augusta, Ga.

Biagino Marone
Rochester, N. Y.

Edward A. Mason, Jr.
Pascagoula, Miss.

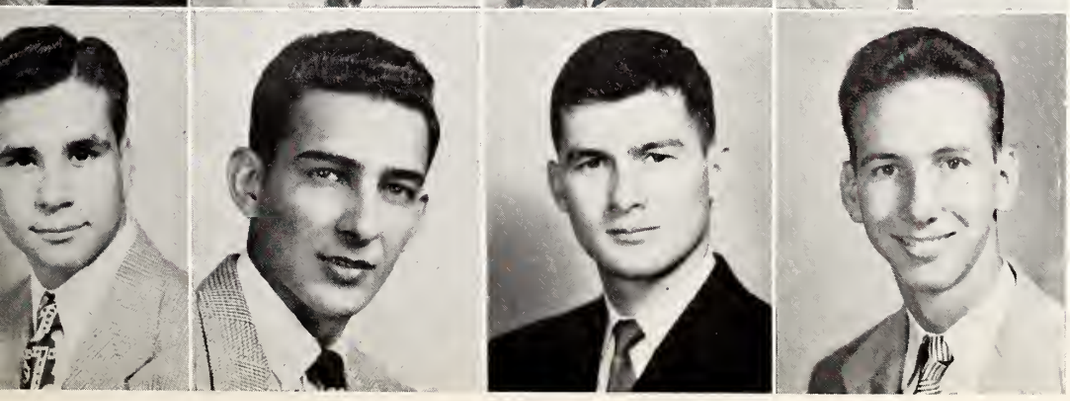

John C. Miciotto
Shreveport, La.

Wilson M. Montero
Norco, La.

Hiram T. Morrissette
Spring Hill, Ala.

Owen A. Mould
Arlington, Va.

John A. Mouton
Lafayette, La.

Louis Mulherin, Jr.
Augusta, Ga.

William W. Murray
Chicago, Ill.

Billy R. Nix
Robertsdale, Ala.

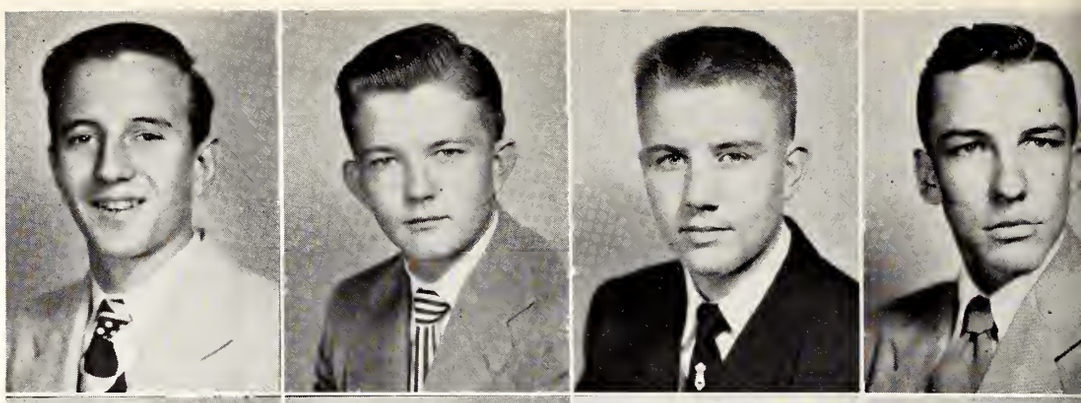

Thomas A. Noto
Tampa, Fla.

Gerald P. O'Leary
Milwaukee, Wis.

Joseph A. Olsen
Philadelphia, Pa.

William S. O'Shee, Jr.
Alexandria, La.

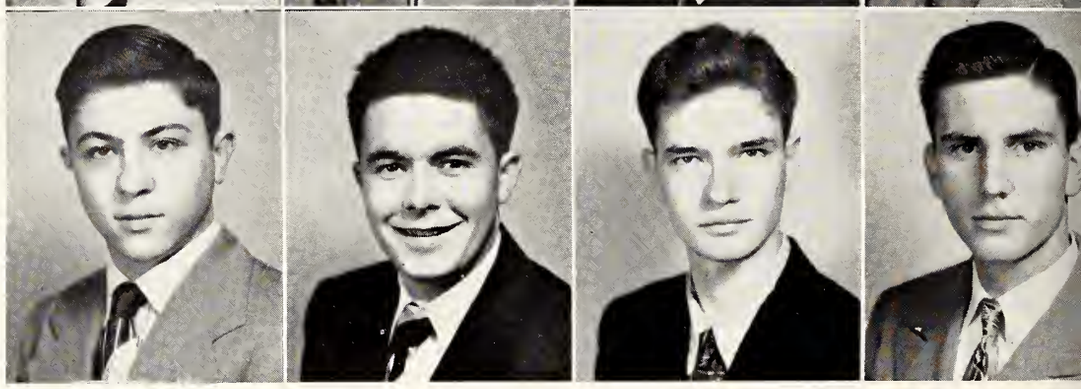

FRESHMAN CLASS

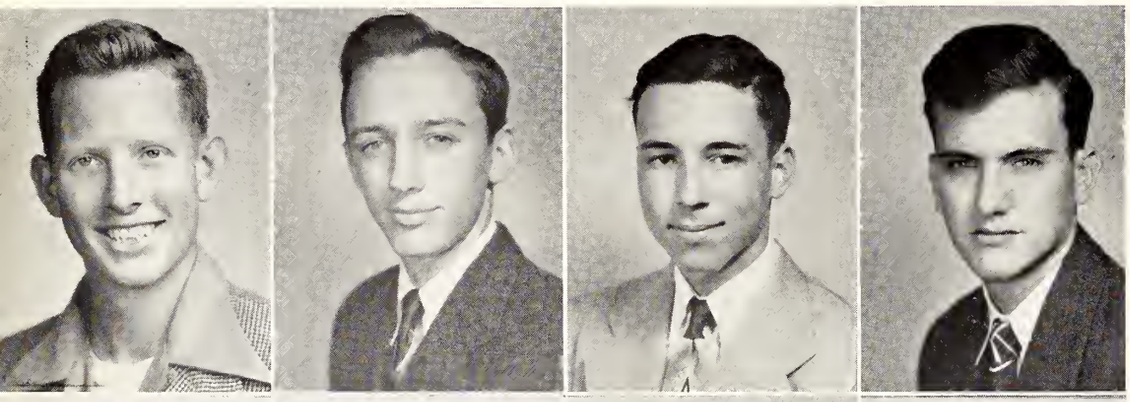

Miles T. Park
Mobile, Ala.

Clarence R. Pieper, Jr.
Spring Hill, Ala.

John Purdy, Jr.
Birmingham, Ala.

Raymond A. Redlingshafer
Kansas City, Mo.

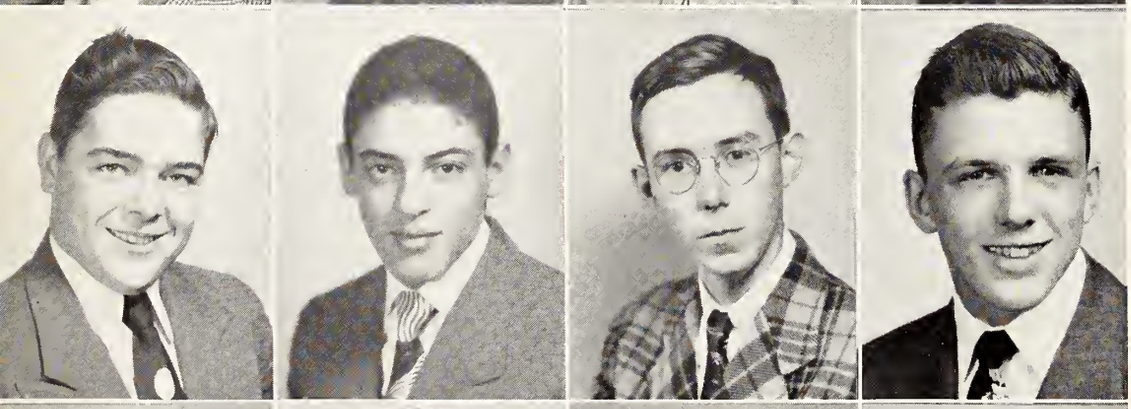

Earl W. Reinhart, Jr.
Mobile, Ala.

James J. Resha
Birmingham, Ala.

Joseph M. Revere
Mobile, Ala.

Lawrence L. Richard, Jr.
Lafayette, La.

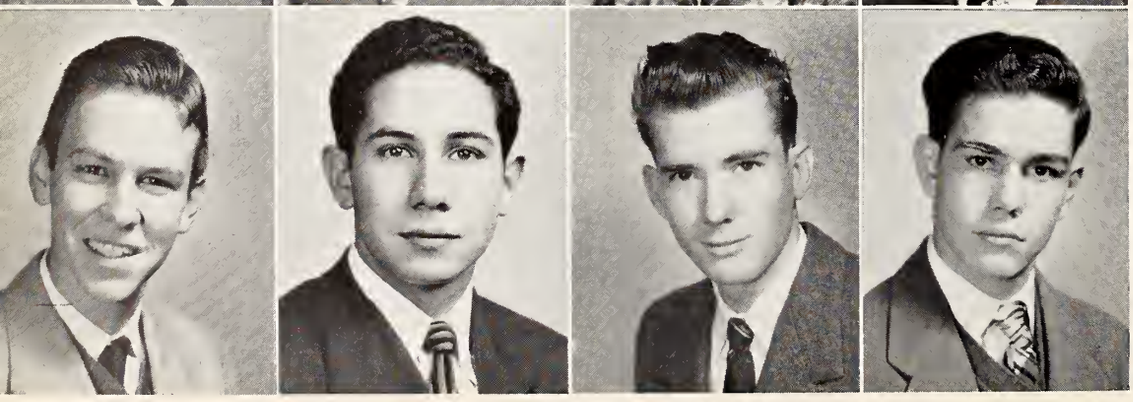

William F. Rountree, Jr.
Mobile, Ala.

Mario Ruiz
Guatemala

Louis V. Rushing
Biloxi, Miss.

Charles Saunders
Mobile, Ala.

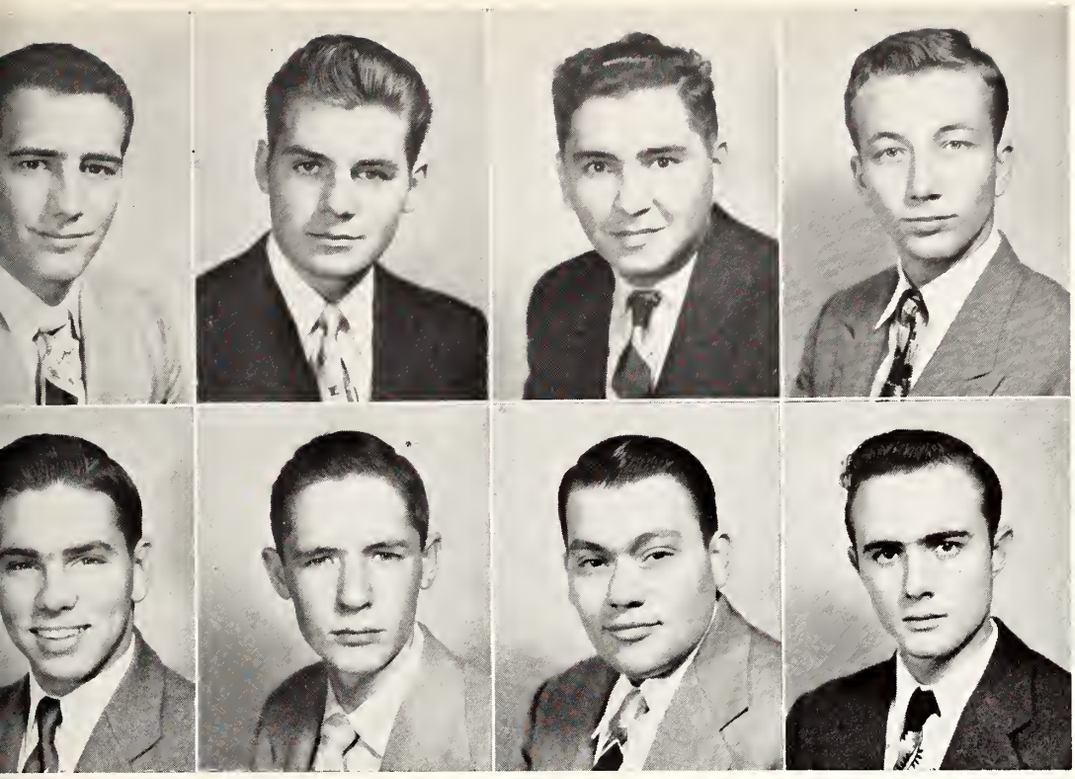

John W. Schermer, Jr.
Mobile, Ala.

Leonard Schneeberger
Wauwatosa, Wis.

Pable Serviano-Fernando
Brazil, S. A.

John S. Sheldon
Mobile, Ala.

John T. Sherrell, Jr.
Mobile, Ala.

Jack M. Shoulders
Mobile, Ala.

John Simonetti
Birmingham, Ala.

Charles Simpson
Montgomery, Ala.

FRESHMAN CLASS

Mark H. Small, Jr.
Kansas City, Mo.

Edward B. Smith, Jr.
Madison, N. J.

William P. Smith
Mobile, Ala.

Lucian P. Spataro
Bossier City. La.

Earl M. Stahl
Mobile, Ala.

George O. Strachan, Jr.
Mobile, Ala.

Berley G. Toler
Mobile. Ala.

Walter L. Vail
Dallas, Texas

John B. Wade, Jr.
Germantown, Tenn.

Elijah J. Walker, Jr.
Prichard, Ala.

Perry L. Waters
Pensacola, Fla.

Clifton C. Williams, Jr.
Mobile, Ala.

A TRIP THRU

The Student Chapel

THE CAMPUS

Statue of the Sacred Heart

SOCIAL FRATS

JOHN KAGER
President

OMICRON SIGMA

CUSH
FISHER
JOHNSON
HOLLAND
SCHNEEBERGER

DUFF
FUMO
MALLOY
McCARTHY
SPATARO

FEDOR
GIOSCIA
MALONEY
SCHMIDT
TONNE

FEDOR
HERBERT
McCOURT
SCHMITTDIEL
WILLIAMS

OFFICERS

President ..... JOHN KAGER
Vice-President ..... ROBERT E. WILLIAMS, III
Secretary ..... RICHARD FEDOR
Treasurer ..... JAMES MALONEY

MEMBERS

Casimo Cush
Donald Duff
Richard Fedor
Robert Fedor
Joseph Fisher
Joseph Fumo
Victor Gioscia
Henry Herbert
Claude Johnson
William Malloy
James Maloney
Charles McCourt
Peter Holland
Denis McCarthy
John Schmidt
Peter Schmittdiel
Leonard Schneeberger
Lucian Spataro
Robert Tonne
Robt. E. Williams, III

AVELLINO COAKLEY CRATIN D'AMATO
DICKSON DIEZ DOWNEY ESCALANTE
EVANS FERLITA FEY GALLAGHER
GRECO LAUVE LEE LINDSEY
MARROQUIN MICHIE MONICA NAMAN
PERESICH ROBICHAUX VELASQUEZ

SIGMA ALPHA KAPPA

OFFICERS

President	Robert Tremmel
Vice-President	Angelo Greco
Treasurer	William Lee
Historian	Marshall Avellino
Secretary	Ernest Ferlita
Sergeant-at-Arms	Ned Peresich
Pledge Master	Levi Monica

MEMBERS

Marshall Avellino
Joseph A. Coakley
Paul D. Cratin
Nicholas D'Amato
William P. Dickson
Charles Diez, Jr.
William J. Downey
Carlos C. Escalante
Harry L. Evans
Ernest C. Ferlita
John Fey
William B. Gallagher
Angelo L. Greco, Jr.
Lewis O. Lauve
William H. Lee
William H. Lindsey
Carlos A. Marroquin
Robert H. Michie
Levi Monica
Louis J. Naman
Ned Peresich
Alfred Robichaux
Maximo Velasquez

Bob Tremmel
President

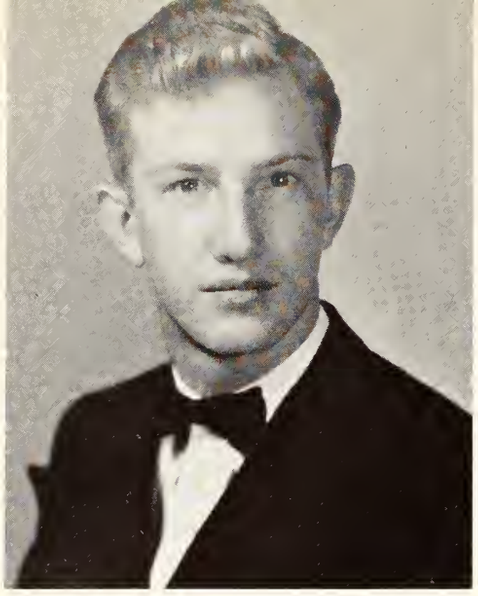

Robert Lilly
Chancellor

PHI OMEGA

OFFICERS

Robert Lilly ..... Chancellor
Bert Clark ..... Vice Chancellor
Secretary ..... Thomas Steinbach
Treasurer ..... Robert Bauler
Sgt.-at-Arms ..... Dennis Cassidy

MEMBERS

Robert J. Bauler
Raymond M. Browne
Dennis Cassidy
Bert Clark
William Doolan
James J. Egan
Edward Gilbert, Jr.
Joseph B. Hill, Jr.
Daniel J. Hurley
Edward W. Killorin
Douglas Lamar
Ray C. Lauten, Jr.
William D. Lenz, Jr.
Thomas J. Lynch
William I. Mullins
Donald A. Nobert
Lorenz Neuhoff, III
Joseph L. Nusz
William H. Ollinger
Arthur E. Pierce
Paul F. Ring, Jr.
Robert T. Roberts
Floyd E. Roell
Paul A. Roell
Joseph E. Rowley
George W. Ryan, III
James P. Ryan
Pierre Schwing
Walter Shea
Edward J. Sheffield
James R. Skidmore
Edward B. Smith, Jr.
Thomas Steinbach
Larry D. Striplin
David B. Wagner
J. Allen Webb

BAULER	BROWNE	CASSIDY	CLARK	DOOLAN	EGAN
GILBERT	HILL	HURLEY	KILLORIN	LAMAR	LAUTEN
LENZ	LYNCH	MULLINS	NOBERT	NEUHOFF	NUSZ
OLLINGER	PIERCE	RING	ROBERTS	ROELL	ROELL
ROWLEY	RYAN, G.	RYAN, J.	SCHWING	SHEA	SHEFFIELD
SKIDMORE	SMITH	STEINBACH	STRIPLING	WAGNER	WEBB

NEW OFFICERS

Bert Clark
President of Phi Omega

Bill Dickson
President of Sigma Alpha Kappa

Claude Johnson
President of Omicron Sigma

A TRIP THRU

Chemistry Annex

THE CAMPUS

College Inn

ORGANIZATIONS

OMICRON
SIGMA
MEETING
WEDNESDAY
HEAR
Tom Culley
MAY 14 8:30 P.M.
ST. MARY'S SCHOOL HALL
TICKETS
SPECIAL STUDENTS' RATES
PHONE 6-3561 FOR RESERVATIONS
STUDENT COUNCIL WILL MEET
PHI OMEGA
MEETING
YENNI
PLAYERS
SODALITY MEETING
Wednesday Evening

THE TORCH

John L. Olivier
Editor-in-Chief

Norman Berger
Business Manager

The College Yearbook, first published in 1924, has had a sporadic existence under the successive titles of *The Springhillian, The Corsair, The Azalean, The Arx,* before being renamed the *Torch* in 1947. A pictorial chronicle, it is intended to serve in after-years as a fond memory of college life.

Since a yearbook should keep pace with a college's growth, it is but natural that *The 1950 Torch* is the largest ever published. Our *Torch* is bigger. Our flame is brighter. May you be warmed in its glow.

Left to right:
First row—Bradley, Fedor, Robichaux
Second row—Duff and Greco

STAFF

Left to right: Sullivan, Lee, Olivier

Left to right: Browning, Bertke, O'Shaughnessy

Left to right: Escalante, Hietter, Reynolds, Steinbach (standing)

Left to right: Coakley, Dickson, Hawie

THE SPRINGHILLIAN

EDWARD SULLIVAN AND THOMAS LEE
Co-Editors

The September 24 issue of *The Springhillian* introduced the silver anniversary year of the paper, a year which was marked by several notable advances. Outstanding among these was the introduction of lithographed pictorial sections, the first in the history of the Spring Hill College newspaper. The news reporting and the size of the paper steadily grew, with the silver anniversary issue of January 21 being the largest since 1942. Giving unbiased reports of the news and adopting a progressive stand toward student activities, *The Springhillian* at the end of the year was able to look back upon several improvements it had effected in the activities life of the students.

THOMAS BERTKE
Business Manager

GENE LACOLLA AND JOSEPH DEGNAN
News Editor—Managing Editor

BILL LENZ AND JUDGE BRADLEY
Columnists

THE STAFF . . .

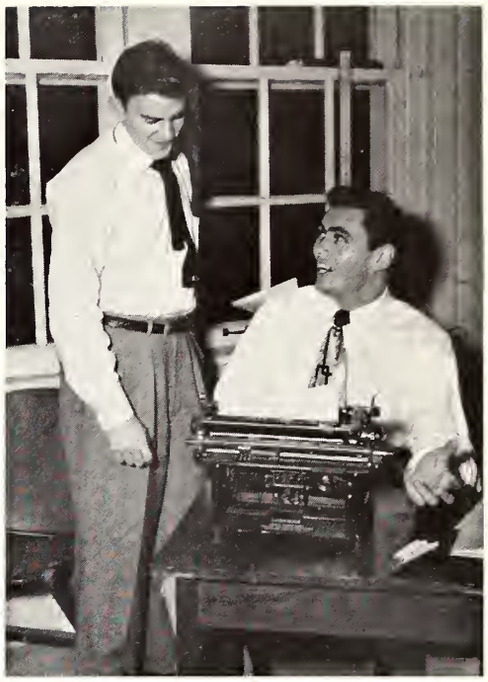

JOHN AMOROSI AND JOSEPH MCCABE
Associate and Sports Editor

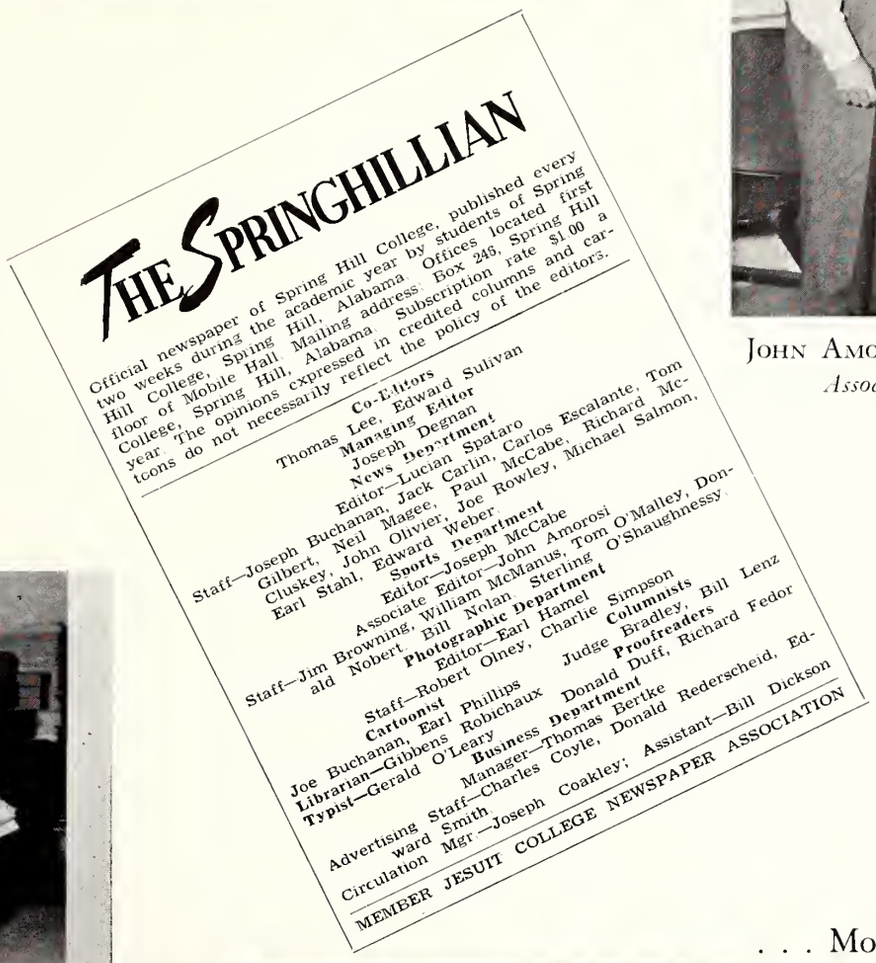

THE SPRINGHILLIAN

Official newspaper of Spring Hill College, published every two weeks during the academic year by students of Spring Hill College, Spring Hill, Alabama. Offices located first floor of Mobile Hall. Mailing address: Box 245, Spring Hill College, Spring Hill, Alabama. Subscription rate $1.00 a year. The opinions expressed in credited columns and cartoons do not necessarily reflect the policy of the editors.

Co-Editors
Thomas Lee, Edward Sulivan
Managing Editor
Joseph Degnan
News Department
Editor—Lucian Spataro
Staff—Joseph Buchanan, Jack Carlin, Carlos Escalante, Tom Gilbert, Neil Magee, Paul McCabe, Richard McCluskey, John Olivier, Joe Rowley, Michael Salmon, Earl Stahl, Edward Weber
Sports Department
Editor—Joseph McCabe
Associate Editor—John Amorosi
Staff—Jim Browning, William McManus, Tom O'Malley, Donald Nobert, Bill Nolan, Sterling O'Shaughnessy
Photographic Department
Editor—Earl Hamel
Staff—Robert Olney, Charlie Simpson
Cartoonist
Joe Buchanan, Earl Phillips
Columnists
Judge Bradley, Bill Lenz
Librarian—Gibbens Robichaux
Proofreaders
Donald Duff, Richard Fedor
Typist—Gerald O'Leary
Business Department
Manager—Thomas Bertke
Advertising Staff—Charles Coyle, Donald Rederscheid, Edward Smith
Circulation Mgr.—Joseph Coakley; Assistant—Bill Dickson

MEMBER JESUIT COLLEGE NEWSPAPER ASSOCIATION

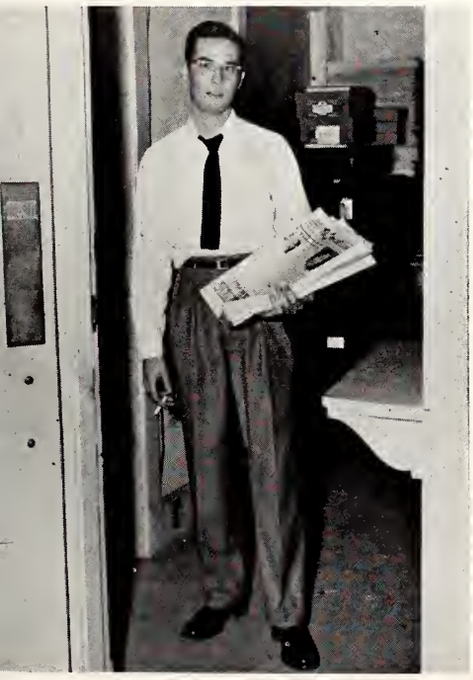

JOSEPH COAKLEY
Circulation Manager

. . . MORE OF THE SAME

The Motley

Spring Hill men of pre-war days remember *The Quarterly*—and when they think of it, names like Adrian Lee, John Goetz, David Loveman come rushing back to them.

Spring Hill men of post-war days — say, 1948-50, to be more exact — will think of *The Motley* . . . and will remember John Carlin, Joe Buchanan, Earl Phillips, Charles Boyle, and many others.

John Carlin
Editor

They—this later crowd, this post-war crop—did something even earlier stalwarts might have blanched at: they resurrected a dead magazine, dusted it off, breathed life into its veins again, pushed it through the press, and had copies for all takers . . . with a fancy four-color printing job thrown in.

True, this literary "quarterly" only made two appearances, but it had to come a long way from the plans of George Havens and Robert Zeitz, both members of the class of '49, who quietly laid its groundwork. To John Carlin, this year's editor, must be credited most of the physical success, for he did the quiet, half-mathematical, half-typographical job that made *The Motley* rank high among college publications. Content came from some of Spring Hill's most creative minds . . . will continue coming, now that the magazine is back on its feet, under the leadership of Earl Phillips, editor for the coming year.

Left to right: Charles Boyle, Earl Phillips, John Carlin, Ernest Ferlita, Bryan Clark, and Joseph Buchanan.

JAMES MARTIN
President

The Student Council became a permanent institution on the campus in 1928 as the coordinating group for all student organizations. Composed of representatives from the classes and some of the organizations on the campus, the Council acts as the student governing board, directing and supervising campus activities, class and other elections, social events, and celebrations. The president of the Council is elected by the student body annually in May.

Although the Council, under the leadership of James (Pepper) Martin, received much criticism from all sides, it rode out the storm. Early in the year it came to the aid of the boarders of Quinlan Hall, providing them with a lounge. The goal of the Community Chest Drive set for the College was topped by the students in January because of the strong backing of the Council. The ballroom of the Admiral Semmes Hotel was the scene of a dance given for the whole student body by the Council on January 7.

STUDENT COUNCIL

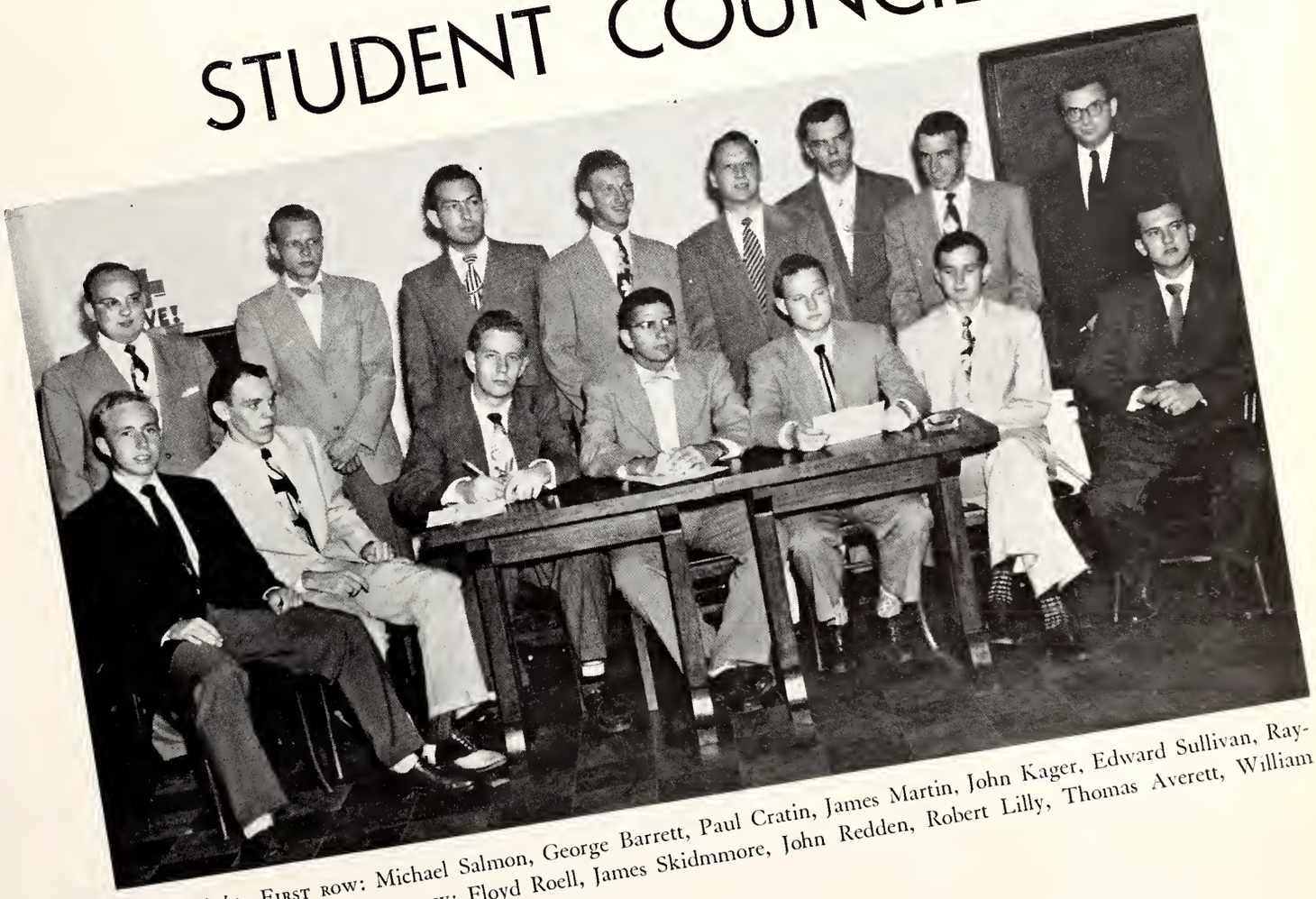

Left to right—FIRST ROW: Michael Salmon, George Barrett, Paul Cratin, James Martin, John Kager, Edward Sullivan, Raymond Redlingshafer. SECOND ROW: Floyd Roell, James Skidmmore, John Redden, Robert Lilly, Thomas Averett, William Dickson, Pierre Schwing and Joseph Buchanan.

George Barrett
President

PORTIER

Led by President George Barrett and under a loose rein from moderator James V. Irby, the Portier Debating Academy produced fruitful activity this year.

An auto trip to Georgetown University in late March was especially yielding. There the varsity debating team, George Barrett, David Littlefield, Ernest Ferlita, and Bryan Clark, argued the nationalization of labor against formidable opposition. Our affirmative team (Messrs. Ferlita and Clark) took four of seven contests, while the negative (Messrs Barrett and Littlefield) won five of seven. And Spring Hill College merited seventh place among twenty-four college debating organizations.

In common with the forensic societies of five other colleges, Auburn, Millsaps, Mississippi-Southern, Montevallo, and the Mobile Center of the University of Alabama, Portier participated in the Deep South Debate Conference for the purpose of gaining intercollegiate experience.

And, in conjunction with the Yenni Dramatic Society, the debaters put on The Hilltop Hour, developing their writing, producing, and acting abilities.

Below—Left to right: John Olivier, Michael Salmon, Joseph Stoddard, Ernest Ferlita. Second row: James Hickey, Milton Bronson, Earl Phillips, Bryan Clark, Edward Weber.

Representatives from Auburn, Millsaps, Mobile Center—University of Alabama and Spring Hill College making plans for the Deep South Debate Conference.

PI KAPPA DELTA

Pi Kappa Delta National Honorary Forensic Fraternity is a rather young organization on the campus. It was only in December, 1947, that the National Council granted a charter to the college. The fraternity membership consists of those students who have proved themselves in oratory, debate or public speaking. Nominations for membership usually come from the Portier Debating Academy.

At right—Members of PDK, LEFT TO RIGHT, George Barrett, Ernest Ferlita, and John Olivier.

At left—Debaters at Georgetown. LEFT TO RIGHT: Bryan Clark, David Littlefield, George Barrett, and Ernest Ferlita.

ALPHA SIGMA NU

Left to right: Lawrence McGinn, Bryan Clark, David Littlefield, Ernest Ferlita, Stanley Nolan, Melvin Rotner, Joseph Buchanan, William Lenz, Charles Boyle, John Carlin.

As a national organization, Alpha Sigma Nu was first brought into being at Marquette University in 1915. Spring Hill's Chapter was installed in 1937. Eighteen Jesuit colleges and universities now have chapters on their campuses. Membership in the National Jesuit Honor Society is the highest honor a student can achieve while at Spring Hill College. Candidates for membership are chosen by the Dean of Studies on meeting qualifications of scholarship, service, and loyalty. The purpose of the fraternity is to induce a spirit of cooperation among all the students.

Edwin Fuchs, '50, representing the College, attended the first post-war convention of the Society at Marquette University, September 7 to 10.

President Mel Rotner and his group helped establish a scholarship fund. Plans were laid to award the scholarship by open competition among high school students of proven scholastic ability and need.

The chapter also sent Spring Hill banners to all the other fraternity chapters. This was a way of acquainting the students in Jesuit colleges with the other members of the Jesuit educational system.

On May 17 seven new members—David Littlefield, Bryan Clark, Joseph Buchanan, Lawrence McGinn, Charles Boyle, Ernest Ferlita, and Stanley Nolan were initiated into the society at ceremonies in the Andrew Jackson Room of the Battle House Hotel.

Those men who directed the society as officers this year were: President Mel Rotner, Vice-President Edwin Fuchs, Secretary John Carlin, and Treasurer William Lenz.

LEFT TO RIGHT: John Michels, James Skidmore, Gibbens Robichaux, Thomas Bertke, Lester Rushing, Thomas Steinbach, Joseph Buchanan, Robert Lilly, John Carlin, Joseph Stodder, James Hietter, James Singler, Ernest Ferlita, John Olivier, Frank W. Bradley.

YENNI

The Yenni Dramatic Society, though afflicted with reorganization pains, produced several one-act plays during the course of the year. Because Yenni was dramatically learning to walk again, the one-act plays were presented for the members alone. These plays were semi-laboratory experiments, designed to uncover talents and thus lay the foundation for the next year. Yenni Players did, however, make many public appearances via radio on their weekly half-hour radio show, The Hilltop Hour, over Station WKRG in Mobile.

Meeting once a week, the members of Yenni heard several interesting guest speakers, experts in the field of dramatic production. Toward the end of the year they assembled for their final production, a banquet, during which the customary accolade of "well done" was bestowed on all.

Officers for the past year—reelected for the coming year were: Joseph Buchanan, president; John Michels, vice-president; and Gibbens Robichaux, secretary-treasurer.

Yenni at Work

SODALITY

The Sodality of the Immaculate Conception is a religious body which aims at fostering in its members an ardent devotion, reverence, and filial love toward the Blessed Virgin Mary. Through this devotion and with the protection of so good a Mother it seeks to make the students gather together under the name of good Catholics, sincerely bent on sanctifying themselves and to save and sanctify their neighbor and to defend the Church of Jesus Christ against the attacks of the wicked.

Sodality Reception—Left to Right: Robert Lilly, Neil Magee, George Seiner, Donald Duff, Biagiano Marone.

On the campus the Sodality offers many opportunities to non-sodalists to participate in spiritual exercises of the Sodality. The Eucharistic Committee sponsors the *Missa Recitata,* The Marian Committee sponsors the nightly rosary to Our Lady of Fatima and yearly plays host to the MSSU Living Rosary. The Mission Club gathers money for the Ceylon missions, and also assists in the MSSU drive with money and clothes.

DAY STUDENT SODALITY

The Day Students' Sodality of the Immaculate Conception succeeded during the past year in becoming once again an active campus organization. The Day Sodality reorganized in the '48-49 school year, but did not undertake any projects. However, under the leadership of Fr. Thomas Mulcrone, S.J., moderator, James Hietter, prefect, and William Ollinger, secretary, the Sodality successfully carried out several projects during the past year. In December the sodalists worked with the Mobile Students Spiritual Union in giving a Christmas party for the poor at Mt. Vernon, Ala. Two important tasks of the Sodality were the Apostleship of Prayer membership drive and the Family Rosary project. A large number of Catholic day students were enrolled in the Apostleship of Prayer through the work of the sodalists. In the last week of April the Day Sodality mailed a letter to the family of every Catholic day student encouraging them to practice the devotion of saying the Rosary together every day. Douglas Wilson has been chosen to act as prefect for next year and Jack Morgan will serve as secretary-treasurer.

Left to right: Hietter, Fr. Mulcrone, Ollinger.

Left to right—First row: Edward Gilbert, James Hietter, John Morgan, Douglas Wilson, and Fr. Thomas Mulcrone, S.J. Second row: Edward Sapp, William Ollinger, Albert Reynolds. Third row: Anthony Jacque, Clifton Williams, Paul McCabe.

Left to right—First row: Ernest Ferlita, Thomas Culley, Raymond Jackson, Thomas Noto, Marshall Avellino, Angelo Greco, Steve Genest. Second row: Charles Caruso, Robert Lilly, Edward Mason, David Dever, Earl Hamel, Gibbens Robichaux. Third row: William Gallagher, Walter Mobley, John Kirwan, Benedict Evans, Robert Johnston.

Gibbons at the Console

COLLEGE CHOIR

One of the most active of campus organizations is the Spring Hill College Choir. Organized under the direction of Frs. Murray and Goetz, it has displayed throughout the school year a steady development in quality—a quality that soared highest in the singing of the Baccalaureate Mass for the class of 1950. During the year the choir sang for the various solemn and *cantata* Masses which were held in the Student Chapel on the average of one every month. For these special occasions, the voices of the choir were kept in good form by the rendering of liturgical hymns at the student's Sunday Mass and at Benediction on First Fridays, and, of course, by the bi-weekly hour practices.

The choir chose no special officers, but several men were named to perform certain necessary chores. Walter Mobley stayed after practices and, with the help of George Siener, collected and put away the hymnals, while the keeping of the roll became the responsibility of Ray Jackson. Organists were Gibbens Robichaux and Thomas Culley.

Toward the end of May, the members were rewarded for their fine work by a Sunday outing on the Gulf.

SANCTUARY SOCIETY

Our unsung heroes of the campus are those men who daily, without fail, awake in the early hours of the morning to serve Mass. Through the untiring efforts of Mr. John Moore, S.J., director, St. John Berchmans Sanctuary Society did a splendid job throughout the year. The acolytes' two biggest assignments were the Holy Ghost Mass at the beginning of the year and Baccalaureate Sunday at graduation. Especially to be commended is Joe Sellers, president of the Society, who helped instruct students interested in learning to serve Mass and who appointed servers for all Masses.

Left to right—First row: Raymond Jackson, Joseph Sellers, Thomas Bertke. Second row: Thomas Steinbach, Ernest Ferlita, Eugene LaColla, Arthur Pierce. Third row: John Olivier, Walter Mobley, Charles Coyle, George Ryan.

SPRING HILL BAND

Co-directors: Daniel B. Nolan, Gibbens Robichaux

The band, which is but two years old, was reorganized at the beginning of the year by Dan Nolan and Gibbens Robichaux for the purpose of playing at the basketball games. It cannot be denied that the marches, popular tunes, and oldtimers — especially "Dixie," played for the benefit of the Southerners, and "Yankee Doodle Dandy," for the benefit of the Northeners—created a large part of the whipped-up enthusiasm among both the players and the fans.

Because the basketball season was over at mid-year, the band disbanded and became a dance orchestra. "The Hot Hillians" had several professional engagements for parties and dances. Besides the excellent playing of its members, such extras as special music stands and soloist Louis Monica earned the orchestra a professional rating from all who heard it.

With the coming of graduation, the members of the orchestra made another about-face in order to provide the needed marches for commencement exercises. The members of the band-orchestra deserve high commendation for the year's activities, especially since the success of their public appearances — so greatly applauded by all—was due to many hours of hard practice.

Left to right—First row: Daniel Nolan, Patrick Kramer, Robert Olney, Bernardo Elousa, Louis LeBlanc, Allen Webb. Second row: Gibbens Robichaux, John Mouton, Gerald O'Leary, Thomas Daly, Charles McCourt, Bryan Clark, Alfred Robichaux.

Left to right—First row: Michael McGranahan, Maximo Velasquez, Angelo Greco, Donald Duff, Donald Nobert, Richard Hebert. Second row: Raymond Jackson, Edward Smith, Thomas Daly, Eugene Warren, Edward Weber. Third row: Robert Schutzman, Joseph Coakley, J. D. Mese, Gibbens Robichaux, Edward Peresich, James Carrazza, James Martin. Fourth row: Arthur Pierce, George Barrett, Daniel Nolan, Charles Caruso, Louis Naman.

KNIGHTS OF COLUMBUS

Grand Knight	Richard Hebert
Deputy Grand Knight	James Martin
Chancellor	Edward Weber
Treasurer	Robert Schutzman
Warden	J. D. Mese
Outer Outside Guard	Frank E. Bradley
Trustee	Louis Naman
Recorder	Donald Duff
Financial Secretary	Joseph Tyrrell

Having been organized only in 1947, the Father Michael Kenny Council No. 3038 is one of the youngest organizations on the campus. Membership in the council is not limited merely to students of the college. In fact, more than half its members are men from the surrounding Spring Hill community.

One of the annual undertakings of the Knights, distributing baskets of food to the poor at Christmas and Easter, was a greater success than during the past years. A larger area of Mobile County was covered by the well-doers.

Distribution of Catholic literature in business places throughout the city was one of the major activities this past year, one which was a definite success.

The Knights closed out the year with their annual picnic at Loyola Villa.

Clockwise around table—John Kager, Felix Savoie, Michael McGranahan, William Logan, Robert Tonne, Joseph McCabe, Donald Nobert, James Martin, Thomas Lee, Joseph Bonin, Daniel Hurley, Patrick Wilson.

INTRAMURAL BOARD

President ..... Joseph McCabe

Secretary ..... Thomas Lee

The Intramural Board was organized to help settle any disputes that might arise as far as rules in any of the sports played are concerned. It consists of class representatives among the boarders and day students, who assist the intramural athletic director in planning and carrying out the year-round program.

Under the directorship of Reverend Arthur A. Colkin, S.J., the board supervised the intramural program, which consisted of tennis, football, volleyball, basketball, softball and golf. Father Colkin should be highly commended for the grand job he has done, for he provided complete and accurate statistics and schedules in every sport played to keep the interest intense. This work was done almost singlehanded.

S-CLUB

President ..... Edward Sheffield
Vice-President ..... James Walsh
Secretary-Treasurer ..... Robert Tonne

Composed of Hillians who have merited a varsity letter as athletes in basketball, baseball, tennis, or golf; as musicians, cheerleaders, managers or of varsity teams—the S-Club now has about fifteen members. The organization was originally formed to promote interest in intercollegiate athletics, but since this interest has reached its peak, the club is now dedicated to the task of promoting school spirit.

Left to right—Front row: George Ryan, Manuel Tuero, Robert Tonne, Edward Sheffield, Jim Walsh, Andy Garcia, Vince Herold and Larry McGinn. Back row: Les Patrick, "Y" Hawie, Milton Cordell, Larry Striplin, Tommy Shine, Joe Collins.

Left to right—First row: Fr. Patrick H. Yancey, S.J., moderator, Robert C. Clawson, Mrs. Ella Morris, Melvin Rotner, Carlos Escalante, Professor Eugene T. Regal. Second row: Thomas Noto, Norman Berger, William Bradley, Joseph Bertke, Donald Duff, Steve Genest, Patrick Wilson, William Taylor, William Gallagher, Douglas Lemoine, Peter Soto. Third row: Charles Caruso, Earl Hamel, Nunziato DiBona, Paul Cratin, Francis Ruscitto, Frank Conmay, Casimo Cush, Nicholas D'Amato, James Bufkin, James Hubbard, Tarleton Schambeau. Fourth row: James Browning, Bob Klein, Thomas Steinbach, James Hickey, John Connoley, Robert Fedor, John Redden, Victor Gioscia, Thomas Shackleford, John Swan, Thomas Barrineau.

BETA BETA BETA

OFFICERS

President ..... Melvin Rotner
Vice-President ..... Edwin Fuchs
Secretary ..... Robert Clawson
Historian ..... Carles Escalante

Left to right—Clawson, Fr. Yancey, Rotner and Escalante.

The activities of the Biology Department have their nucleus in the Beta Alpha Chapter of Beta Beta Beta National Honorary Biological Fraternity. Beta Alpha sponsored this year, as well as in years past, a scientific program twice a month for members of Beta Alpha and all interested in the biological sciences. Among the many prominent speakers Tri Beta presented were Drs. Norman Hyland and William Foster who lectured on "How to Save Your Teeth," Dr. Johnson who discussed and demonstrated "Laboratory Technique and Procedure," and Dr. T. J. Bender who gave a discussion on "Bone Grafting."

Members of Beta Alpha attended the National Tri Beta Convention held in New York and the Southeastern Regional Convention held at Stetson University.

LATIN-AMERICAN CLUB

Left to right—First row: Angelo Greco, Maximo Velasquez, Louis Lopez, Hector Buitrago, Bernardo Elousa, Francisco Linares, Mario Ruiz, Manuel Martinez. Second rows Neil Magee, Juan Cuevas, Vincent Herold, Rene Florez, Edward Smith, Jose Cuervo-Braga, Carlos Marroquin.

OFFICERS

President ..... Hector Buitrago
Vice-President ..... Manuel Martinez
Treasurer ..... Jose Cuervo
Secretary ..... Maximo Velasquez

The objective of the Latin-American Club is to encourage unity among the Spanish-American students on the campus and also to better relations between Spanish-American students and their Anglo-American classmates. Membership is made up of Spanish boys and those English students who are interested in improving their knowledge of the Spanish tongue.

LOUISIANA CLUB

Left to right—First row: Pierre Schwing, J. D. Mese, Raymond Benitez. Second row: Robert Michie, Michael McGranahan, Donald Savoie, Felix Savoie, Louis Monica, Louis Braud. Third row: Joseph Olivier, Thomas Steinbach, Joseph Bonin, James Martin. Fourth row: William Daly, John Mouton, Charles Coyle, Louis Lauve, Frederick Coogan. Fifth row: Gordon Lousteau, Gibbens Robichaux, John Olivier, Ranson Ashley, Alfred LaSalle.

FLORIDA CLUB

Left to right—First row: Richard Fedor, Thomas Bertke, Angelo Greco, Robert Olney, Robert Fedor, Robert Clawson. Second row: Charles Diez, Carlos Escalante, Thomas Lee, Sterling O'Shaughnessey.

CHICAGO CLUB

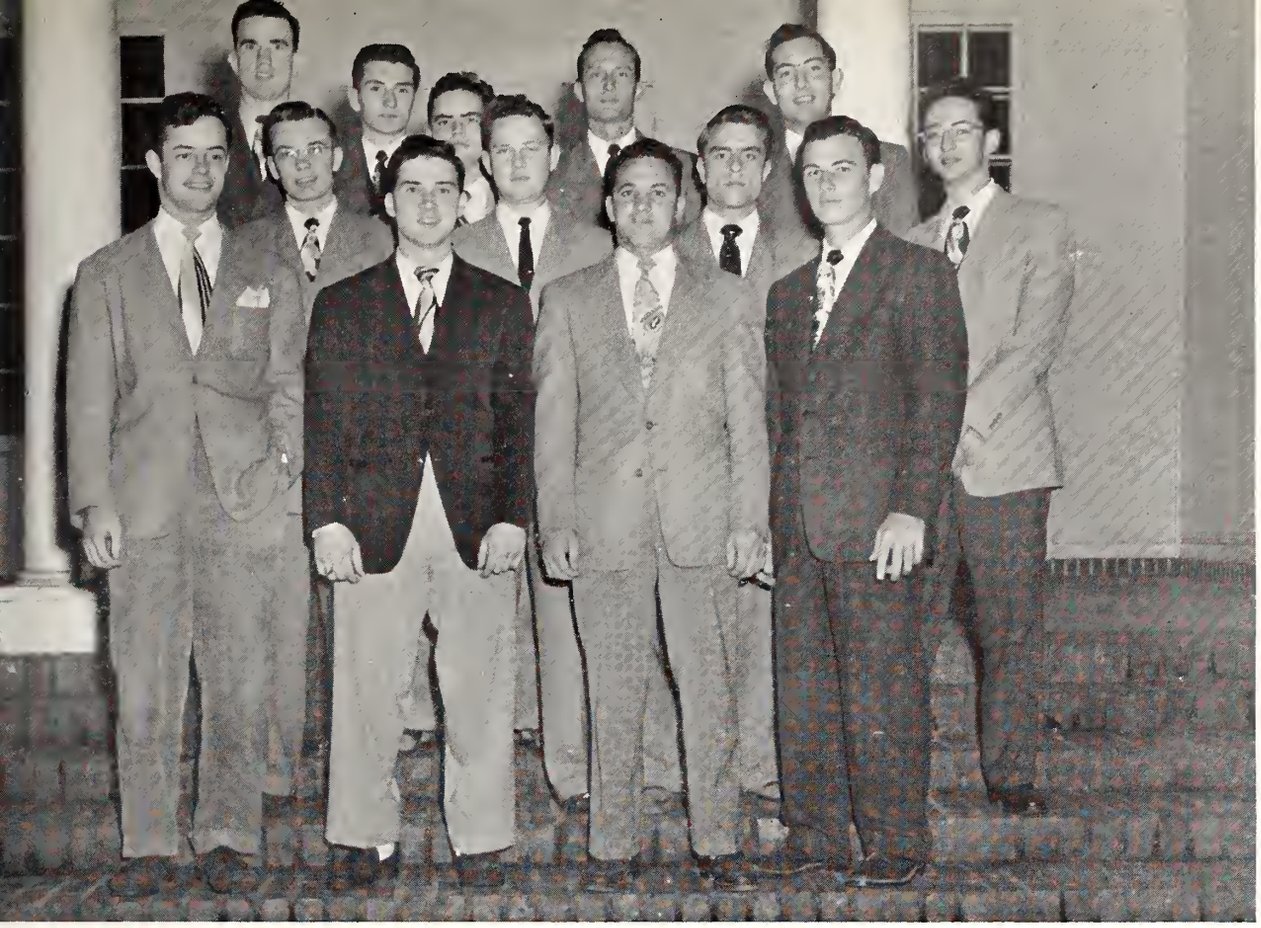

Left to right—First row: William Downey, Eugene Warren, Robert Tonne, Peter Feil. Second row: Robert Geir, John Kager, James Egan, John Schmidt. Third row: James Hickey, Bernard Konzen, Thomas O'Malley, Thomas Lynch, John Redden.

METROPOLITAN CLUB

Left to right—Seated: Daniel Nolan, Edward Smith, Henry Herbert, Donald Rederschied, Edward Weber, Eugene LaColla, James Maloney. Standing: Marshall Avellino, Joseph Fisher, James Walsh, Francis Ruscitto, James Carrazza, Thomas Daly.

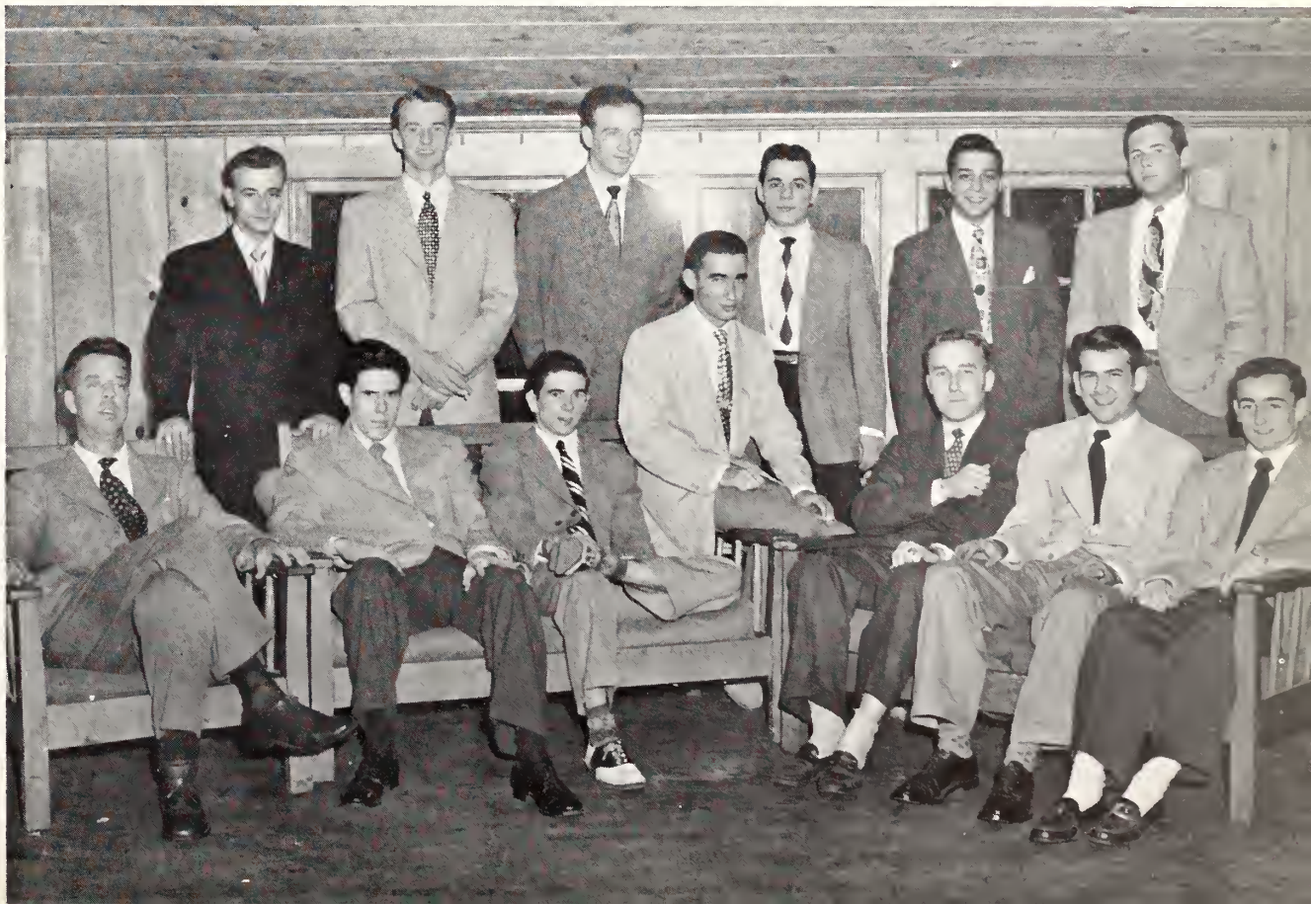

A TRIP THRU

Cummings and Kenny Halls

THE CAMPUS

Across Hannon Walk

VARSITY

BASEBALL

TENNIS

BASKETBALL

GOLF

VARSITY

SCHEDULE

SHC	*Opponent*	*Opp.*
73	Maxwell Field	38
66	Tulane University	83
67	Louisiana College	43
59	Mississippi-Southern College	60
46	Northwestern Louisiana College	64
35	Centenary College	59
45	Loyola University	42
49	Southwestern Louisiana Inst.	44
66	Murray State (Kentucky)	79
77	Georgia Teachers College	52
67	Southeastern La. College	68
50	Millsaps College	34
47	Louisiana Tech	57
48	Mississippi-Southern College	52
55	Centenary College	48
62	Loyola University	53
73	Troy State	55
56	Louisiana Tech	33
46	Southwestern La. Institute	43
64	Northwestern La. College	71
66	Southeastern La. College	65
55	Louisiana College	51
64	Troy State	50
56	Delta State	58
53	Delta State	58
	TRI-STATE PLAYOFFS	
44	Mississippi-Southern College	56
61	East Tennessee State College	48

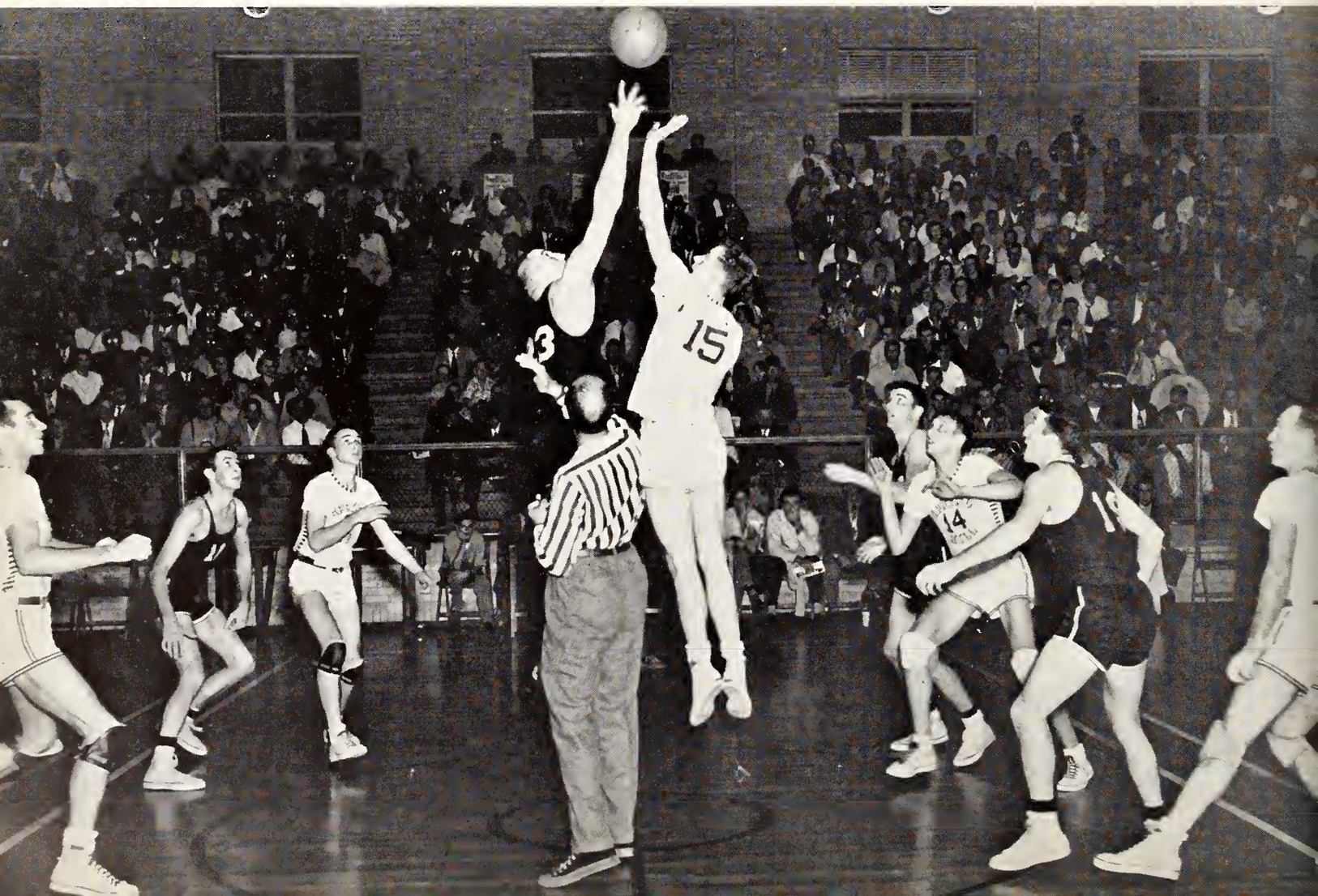

BASKETBALL

First row: Buddy Lauten, forward; Larry Striplin, forward; Taylor Morrissette, guard; Vince Herold, guard; Jim Walsh, guard and team captain; Tony Skivo, guard; Andy McLaughlin, guard; Frank Bolling, forward; and, Glenn Murphy, forward. Second row: Bill Gardiner, coach; Owen Mould, forward; Hal McCormick, center; Jere Woolsey, center; Ben Kilborn, center; Jules Mugnier, center; Rod Crawford, center; Dick Hebert, manager; and Father John Walsh, S.J., Athletic Director.

This year the Badgers enjoyed their best season since pre-war history. With a record of 15 wins and 12 losses, they tied for third place in the Gulf States Conference and placed third in the state ratings. The Hilltoppers were classed below only the University of Alabama and Auburn. Many honors were captured by the '49-50 Badgers. They placed second in the nation as being the cleanest college team and were tendered a bid to the National Catholic Invitational Tournament to represent the Deep South. Coach Gardiner's squad was chosen to represent Alabama in the Tri-States NAIB playoffs above all the other small colleges in Alabama. To this record we can only add that it was a job well done.

RESUMES

SHC 73 Maxwell Field 35

In the opening game of the season the Badgers handed the Bombers of Maxwell Field a lacing that was indicative of the ball-playing that was to come from the Hillmen. This was the first game in which the Badgers used the fast break, having employed the "weave" in the previous year.

SHC 66 Tulane University 83

The Green Wave of Tulane proved to be exactly what the country's leading sports analysts predicted in downing the Badgers by a 17 point margin. The Hilltoppers went out against a team that had a pre-season rating of third in the nation and made them play heads-up basketball in order to win. Stormy Mugnier was high point man for the Hill with 17 points.

SHC 67 Louisiana College 43

In the first Conference game of the year the men of the Purple and White romped off with an early lead which they maintained and lengthened for a 67-43 victory. The fast break began to click and concomitant with the excellent ball-handling proved to be too much for the Louisiana cagers.

SHC 59 Mississippi-Southern 60

The hustle of two Southern hoopsters showed itself to be the deciding factor in the slim one point margin of the Mississippi-Southern aggregation. The Badgers seemed to be missing from the rebound snagging and when the final buzzer sounded Southern had clung to its lead tenaciously.

SHC 45 Loyola of New Orleans 43

The Loyola Wolves, in playing host to the Badgers, lost their first home game to the Hillians in ten years. Stormy Mugnier, a native of the Crescent City, came thru with 13 points while Hal McCormick pressed close with 12.

RESUMES—Continued

SHC 66 Murray State 79

The skyscraping Murray State College five proved to be one of the season's toughest foes. The combination of height and manpower showed itself to be more than the game Badgers could cope with. Murray used its 6 ft. 9 in. center and its 6 ft. 7 in. pivot man to full advantage and topped its attack off with the two platoon system of play to wear down the Hill quintet. At half time the Murray Men had a one point lead, but the second half proved to be too much for the Hillians.

SHC 77 Georgia Teachers 52

The Georgia State Teachers College hoopsters trotted onto the floor at the Rec Center and an hour and a half later trotted back off the floor dragging their defeat behind them. The men from the Peach State boasted an undefeated record with an average of 70 points per game until they bowed to the Badger five.

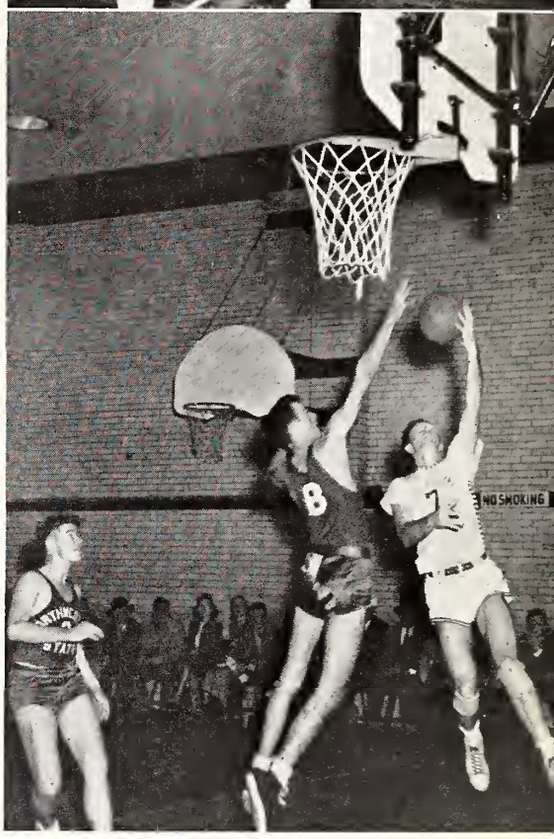

SHC 67 Southeastern Louisiana 68

The Recreation Center rocked and rolled when the Lions of Southeastern Louisiana nosed out the Badgers in overtime play. The Badgers left the floor at half time trailing 32-24, but an enlivened team came back to tie the score at 63-63 when the final buzzer sounded. In the overtime period the Lions were able to sink just one more than did the Hillians.

SHC 62 Loyola of New Orleans 53

For the second time in the year the Wolf Pack of Loyola found the Badgers more than they could handle while bowing to them by a 9 point margin. Loyola turned out a beautiful exhibition of basketball during the first half and succeeded in running up a ten point lead at the half. The Badgers roared back to place the score at 47-49 in the closing seconds of the game, Loyola leading. With but seconds to play Vince Herold, stellar guard of the Hill five, sank a magnificent running one-hand shot from midcourt to tie the score at 49-49. The Badgers continued to play beautiful ball while the Wolves fell apart in the overtime play.

RESUMES—Continued

SHC 75 Troy State Teachers 55

Capt. Jim Walsh led the way to victory over the Troy aggregation in scoring a total of 22 points. The Hillians racked up a 42.6 per cent average from the floor and an amazing 75 per cent from the foul line.

SHC 46 Southwestern Louisiana 43

The Badger quintet staved off a last minute surge of the Bulldogs to hold its 3 point margin and to leave the floor the victors. Frank Bolling's set-shot barrage, combined with the backboard work of McCormick and Mugnier, accounted for the 18-15 lead at the half. The last half saw Glenn Murphy come to life, sparking the combine to its win.

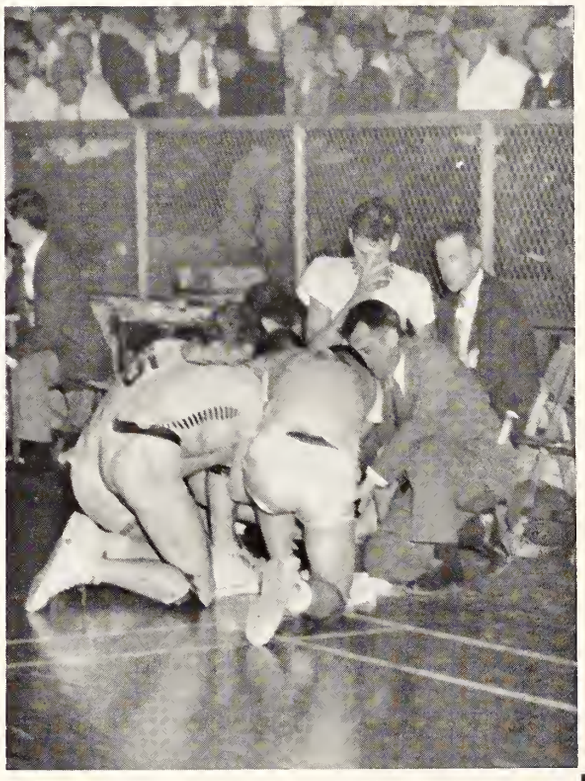

SHC 61 East Tennessee State College 48

The fighting Badgers wound up their '49-'50 hardwood season with a resounding 61-48 win over the East Tennessee State aggregate in the Tri-State Tournament. Having dropped a game the night before to Mississippi Southern 54-44, the Hilltoppers came back in their final foray of the year to close out a series of 27 games with a record of 15 wins and 12 losses.

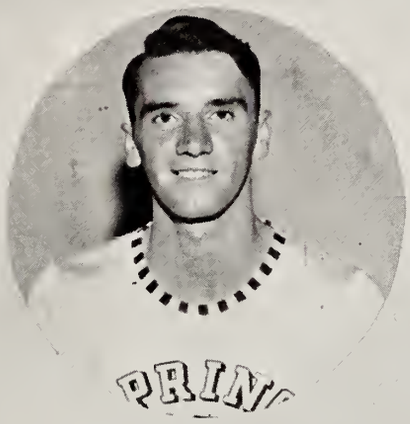

Glenn Murphy

Harold McCormick

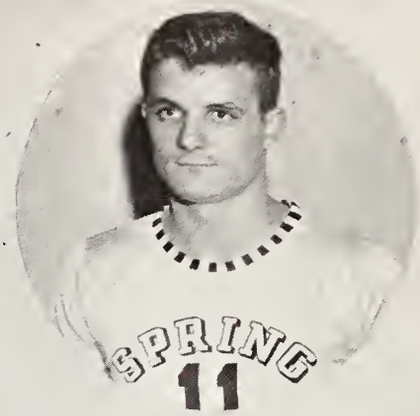

Buddy Lauten

Jim Walsh
Captain

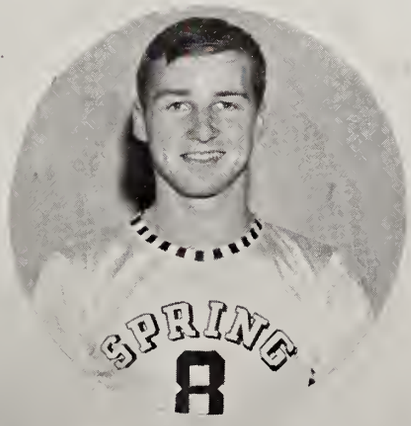

Frank Bolling

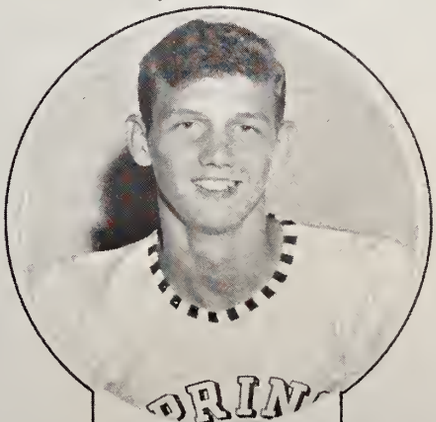

Jules Mugner

Vince Herold

LIL' BADGERS

Left to right—First row: Andy Garcia, captain; Doug Wilson, Dick Connell, and Joe Hoffman. Second row: Coach Paul Napolitano, Buddy Gilbert, George Ryan, Owen Mould, Jerry Fredericks, and Joe Hill, manager.

Spring Hill College's Lil' Badgers under the able direction of Assistant Coach Paul Napolitano offered some stiff opposition to the City League in which they played. As the season progressed the team gained an ease in using the "weave" and furnished some thrilling preliminaries to the varsity encounters.

BASEBALL

First row: George Ryan, Oliver Jackmond, Roger Geil, Tony Skivo, Les Patrick, Don Ball, Andy McLaughlin, Ray Green, Frank Bolling. Second row: Coach Bill Gardiner, Manuel Tuero, Larry Striplin, Jules Mugnier, Rod Crawford, Dennis McCarthy, Glenn Murphy, Bill Daly, Manager.

Turning out one the best defensive teams in many years the Badgers ended the season with a .500 record for the 1950 campaign. The lack of heavy hitting proved to be the only hampering factor. Frank Bolling, in his initial appearance as second baseman, wielded the heavy stick for the club. Frank has a .368 average for 38 times at bat.

On the pitching staff, Glenn Murphy and Larry Striplin turned in the best performances. Each had a two and one record. Glenn concluded the season with a beautiful three hit game.

The catching was done by Les Patrick who was also captain of the team. Last year, Les roamed the outfield but in the catchers position he was even more capable.

With the majority of the team members being newcomers next year's squad should have the valuable benefit of experience.

Captain Leslie Patrick, Catcher

1950

SHC	6	Pensacola Navy	3
SHC	3	Miss. Southern	6
SHC	1	Miss. Southern	4
SHC	1	Loyola	5
SHC	3	Loyola	8
SHC	7	Southeast La.	6

BATTING AVERAGES

Player	*AB*	*H*	*Avg.*
McLaughlin	9	4	.444
Bolling	38	14	.368
Mugnier	34	12	.352
Murphy	38	11	.289
McCarthy	29	7	.241
Crawford	39	8	.207
Green	39	8	.207
Ball	35	7	.200
Patrick	33	4	.121
Skivo	13	0	.000

INFIELDERS: Rod Crawford, first base; Frank Bolling, second base; Ray Green, third base; and Jules Mugnier, short stop.

Schedule

SHC	7	Southeast. La.	5
SHC	6	Pensacola Navy	5
SHC	2	Loyola	8
SHC	3	Loyola	5
SHC	2	Southeast La.	1
SHC	6	Southeast. La.	3

PITCHERS: Roger Geil, George Ryan, Larry Striplin, Glenn Murphy, Dennis McCarthy, and Oliver Jackmond.

OUTFIELD: Don Ball, center field; Dennis McCarthy, right field; Andy McLaughlin, right field; Tony Skivo, left field.

Pitcher	*Won*	*Lost*
Striplin	2	1
Murphy	2	1
Ryan	1	1
Tuero	1	2
McCarthy	0	1

GOLF

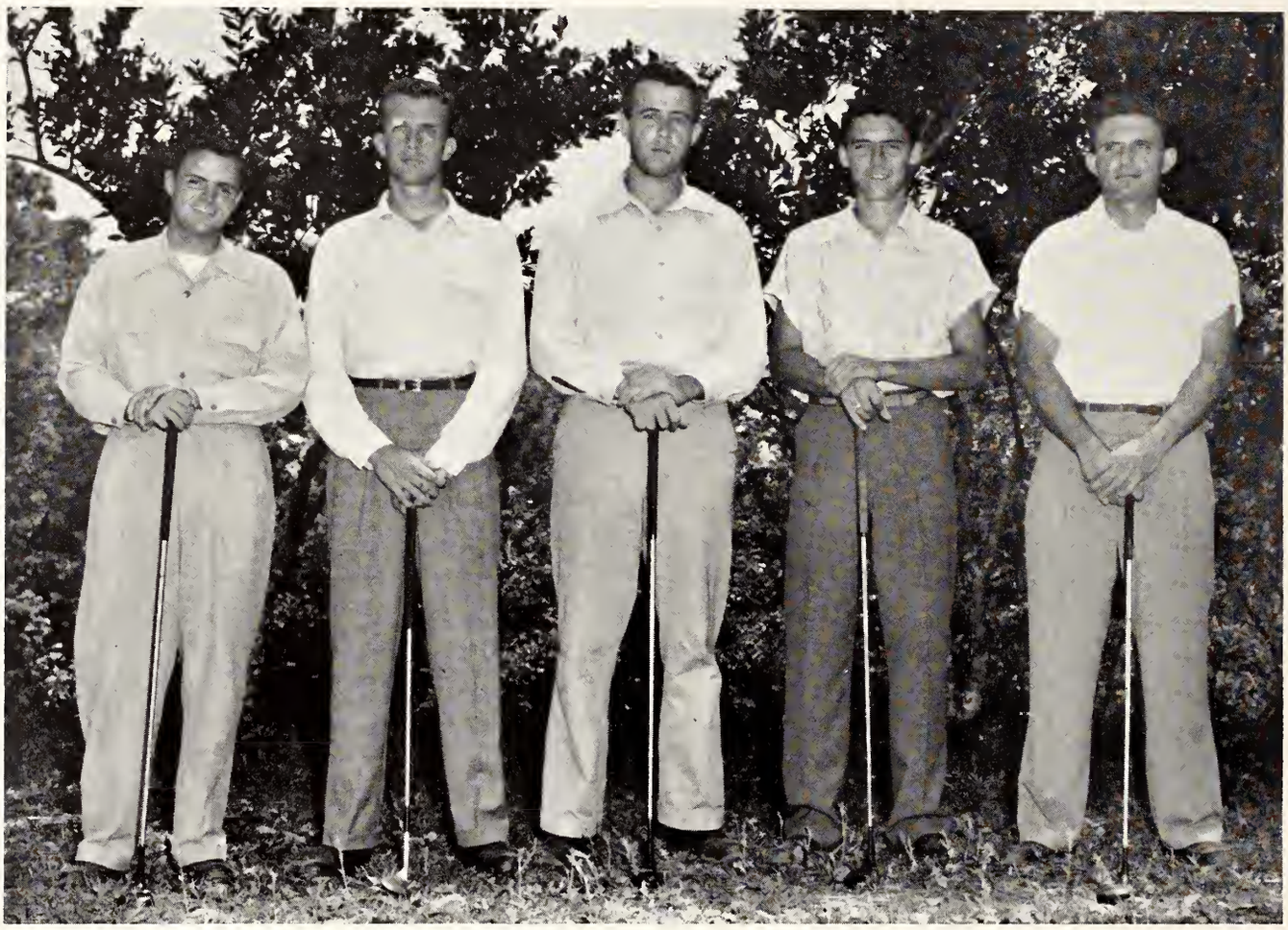

Left to right—Dave Wagner, Cleve Thomas, Ed Killorin, John Wade, and Eugene Wessely.

1950

SHC	3.5	Univ. of Ala.	14.5
SHC	5	Univ. of Miss.	13
SHC	1	Tulane	13
SHC	15.5	Loyola	2.5
SHC	16.5	Pensacola Navy	4.5

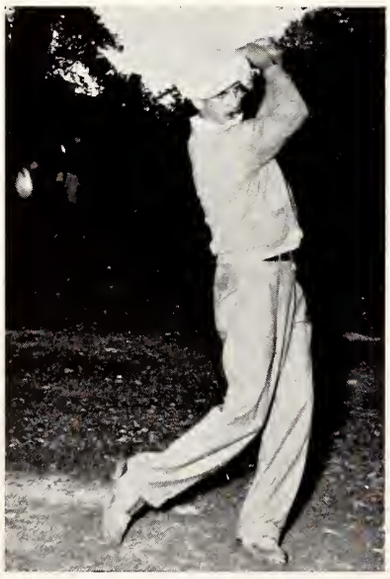

Alvin Buckhaults
Coach

Schedule

SHC	17.5	Miss. Southern	.5
SHC	17.5	Loyola	.5
SHC	11	Tulane	7
SHC	15.5	Pensacola Navy	5.5
SHC	2.5	Miss. Southern	15.5
Totals	6		4

WESSELY

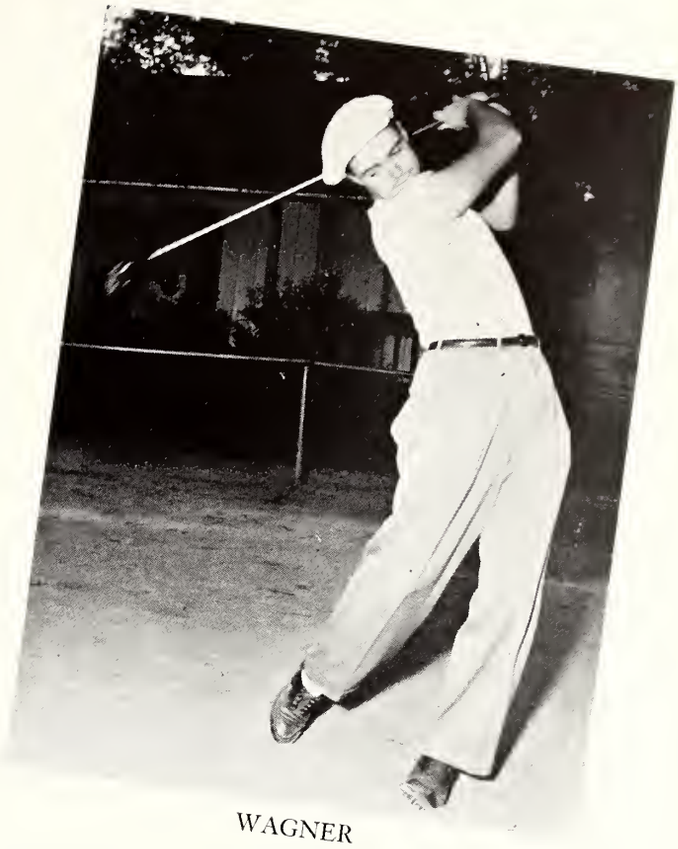

WAGNER

WADE

THOMAS

TENNIS

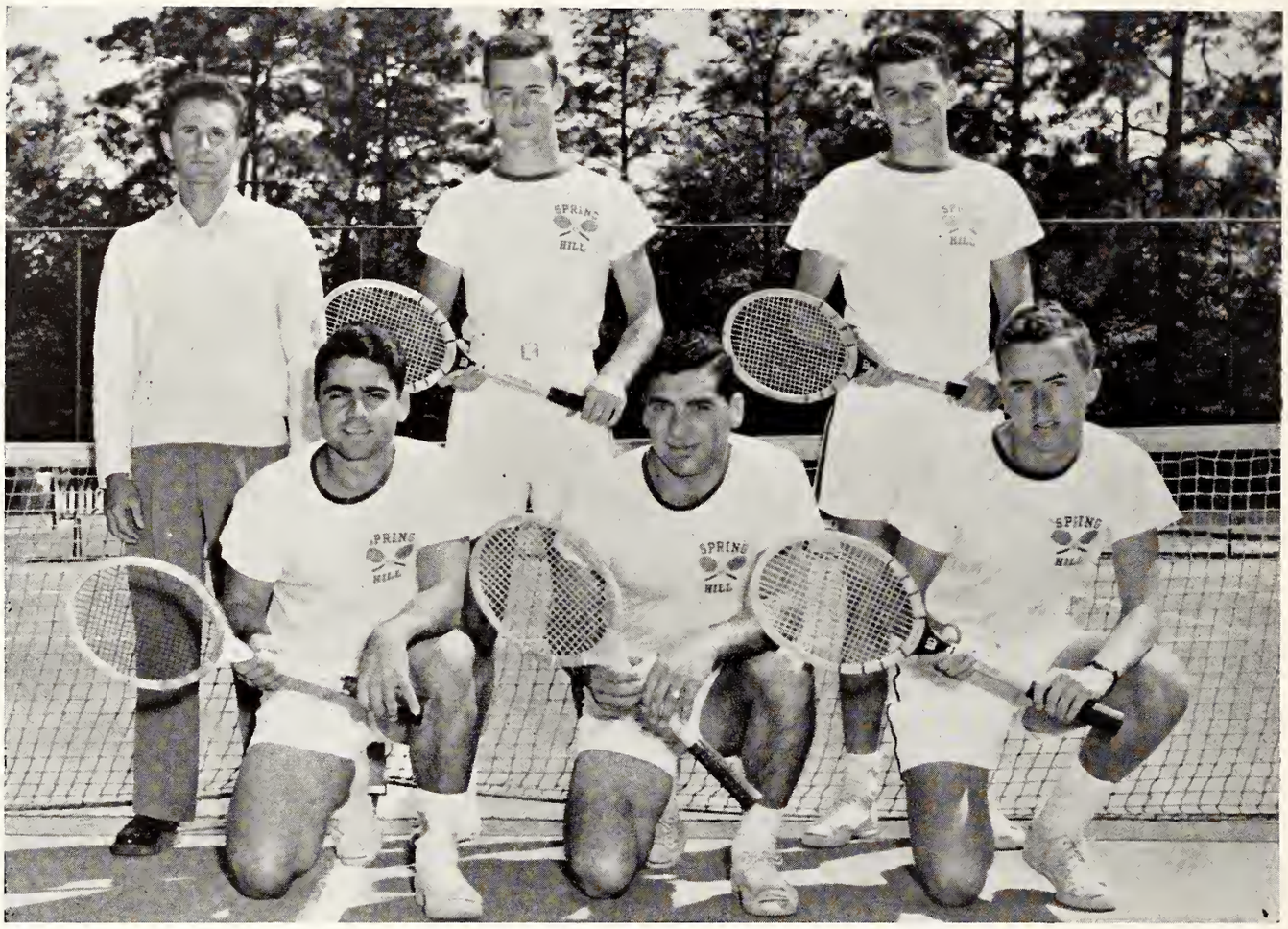

Left to right—Front row: Andy Garcia, captain; Y. Hawie, and Leo Denton. Second row: Paul Napolitano, coach; Milton Cordell, and Larry McGinn.

1950

SHC	2	Univ. of Ala.	5
SHC	6	Univ. of Miss.	1
SHC	4	Univ. of Ala.	3
SHC	2	Loyola	5

Andy Garcia
Captain

Schedule

SHC	7	Miss. Southern	0
SHC	1	Pensacola Navy	6
SHC	4	Miss. Southern	3
Totals	4		3

McGINN

DENTON

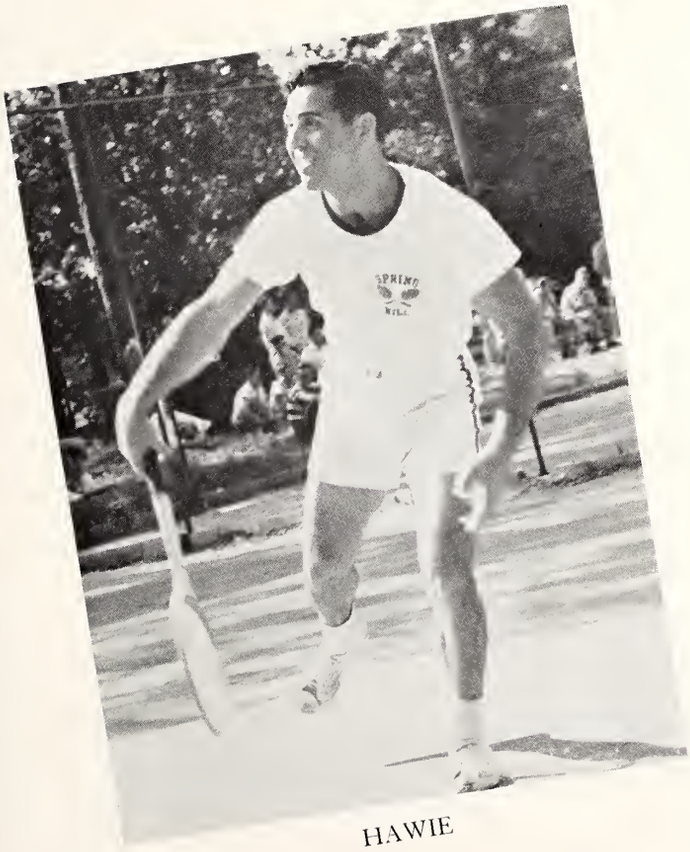

HAWIE

CORDELL

SPORTS

INTRAMURAL SPORTS

Purple Pups—Champs of 1950

Louis LeBlanc, Terry Logan, Sterling O'Shaughnessy, Walter Phillips, Oscar Paulson, and James Ryan.

FOOTBALL

The Intramural Program, under the direction of Fr. Arthur Colkin, hustled into early activity with the opening of school by beginning one of the most well organized football programs the school has seen in a good while. Teams were organized and pitted against each other until the finals were reached in the elimination process with the Purple Pups outclassing all opposition.

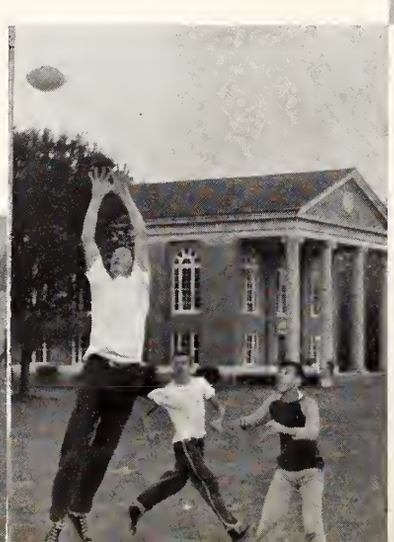

As in the other Intramural sports the softball program went through the elimination process with the Iberians facing the Mudhens in the finals. Sparked by the pitching of Gibbens Robichaux, the Iberians emerged the victors and the winners of the softball crown.

SOFTBALL

Iberians—Champs of 1950

Left to right—Front row: Pete Feil, Bill Favre, Bert Clark, and Pierre Schwing. Second row: Larry McGinn, Joe Giglio, Bill Logan, Dan LeBlanc, Gibbens Robichaux, and John Bibb.

Champ Larry McGinn and Runner-up Pete Feil

GOLF

Student participation in various golfing activities reached a new high this year with the organization of golf clinics under the expert eye and instruction of Mr. Buckhaults, pro at the school golf course. Mr. Buckhaults endeavored to aid as many of the students as it was possible, in general theory and in particular applications to each one's difficulties.

Arising from this was the highly successful Intramural Golf Tournament. Eliminations proceeded thru the various flights with Larry McGinn and Pete Feil coming into the finals of the first flight. Both boys played tenacious golf all the way with McGinn finally edging out Feil 4 and 2.

In the first flight of play, John Kelly came through to down Mickey McGranahan in 19 holes of play. The third flight of play saw Tom Prud'homme fall prey to Charlie Diez for top honors, while in the fourth flight Tom Moorehead beat out Ray Benitez 5 and 4.

Alvin Buckhaults, pro golf instructor, demonstrates the finer points in the use of woods to a group of golf clinic students on the college golf course.

BASKETBALL

After defeating such teams as the Blue Bunnies, the Slickers and the Rebels, the Saints were awarded the winning honors in the Intramural Basketball play. Running over a four month period, the program provided teams of uniform experience so that the play throughout the season was hard-fought and close. In the final round of the playoffs the Saints gained a decisive 49-38 victory over the hustling Rebels. A great deal of credit is due the Intramural Board for the theoretical planning and the practical application of the Intramural program that was inaugurated with such tremendous success this year.

Saints—Champs of 1950

Left to right—First row: Jim Donahue, Gibbens Robichaux, and Bert Clark. Second row: Manuel Tuero, Bill Logan, Larry McGinn, and Pierre Schwing.

Volleyball

Intramural Volleyball came in for its share of the limelight this year with the well-organized tournament divided into the Purple and the White Leagues. Fighting their way through a host of opponents, Suarezians emerged the victors in the Purple League. In the equally tough competition of the White League the Purple Pups proved to be too much for the rest of the teams in walking off with winning honors. In the deciding foray the Suarezians edged out the Purple Pups as the volleyball champs of 1950.

Left to right—First row: Neil McGee, Jim Suarez, captain, and Ernest Ferlita. Second row: John Olivier, Jose Cuevas-Braga, and Carlos Escalante.

VARSITY BOWLING

Left to right: Jackson, Lynch, Clark, Shine, Nobert, and Tonne.

One of the most active sporting groups on the campus was the bowling contingent that held league competition each week at one of the local alleys. Organized through the efforts of Don Nobert, primarily, the Spring Hill Bowling League furnished competition over a period of seven months. The top six men chosen as Spring Hill's team chalked up some enviable records in league and interleague bowling.

DON NOBERT
Captain

BOWLING

Left to right—FIRST ROW: Ray Jackson, Bob Tonne, Tom Lynch, Don Nobert, Bert Clark, Tom Shine, Jim Maloney, and Marshall Avellino. SECOND ROW: Mickey McGrannahan, Casimo Cush, Harry Evans, Bill Downey, John Schmidt, and Jim Skidmore. THIRD ROW: Dave Wagner, Malcolm Geoghegan, Tom Daly, Floyd Roell, Gene LaColla, Bob Gier, Ed Sheffield, Bert Tebo, Bernie Konzen, Larry McGinn, Hank Herbert, Vic Gioscia, Pierre Schwing, and Jack Schaeffer. FOURTH ROW: George Ryan, Joe Hill, Paul Ring, Lou Monica, Don Rederscheid, Angelo Greco, and Tom Steinbach. FIFTH ROW: Leonard Schneeberger and Jack Redden.

A TRIP THRU

Byrne Memorial Library

THE CAMPUS

Avenue of Oaks

CAMPUS LIFE

FRESHMEN RECEPTION

With an air of bewilderment and newly found freedom, they came in: a heterogenous horde of gangling high school graduates. (Though now they are respectfully dubbed *The Class of '53.*)

The Freshmen Reception Committee, headed by Student Council President James Martin, and composed of campus leaders from every section of the country, went out to meet them and make them feel that Spring Hill College was their home. First thing was a handshake with Father Joseph M. Walsh, S. J., prefect of discipline.

By talking to each freshman individually and carrying his luggage about, Freshman Reception Committeemen tried to pass for helpful "big brothers," while showing their younger charges the campus and telling them of Spring Hill's spirit and tradition.

Then a sister organization, the Freshman Rules Committee, stepped in. And the new Hillians were brought to court to face harsh reality.

FRESHMEN COURT

Churchill? . . . Truman? . . . Bing Crosby? . . .What was the attraction in the College Inn that balmy day in October? It was the newly born freshman court.

The previous school year had seen the revival of the Freshman rules. And this year was to see not only the continuance of the freshman rules, but also the birth of the freshman court, the purpose of which was to enforce the observance of these rules. Many a bewildered freshman heard a stern and unsympathetic "guilty" from the lips of his honor, George Barrett, who presided as judge at all of the trials. Dave Wagner, as prosecuting attorney, became famous for the fact that his statements were law. Seldom-heard-from Bill Lindsey protected in a somewhat futile manner those naive plebes who were doomed from the beginning. But it was fun, real fun. Even Dean Smith, S.J., came in for one of the sessions.

Just what did the Sophomore jurors do? Nothing but make the procedure look a little more like a genuine trial.

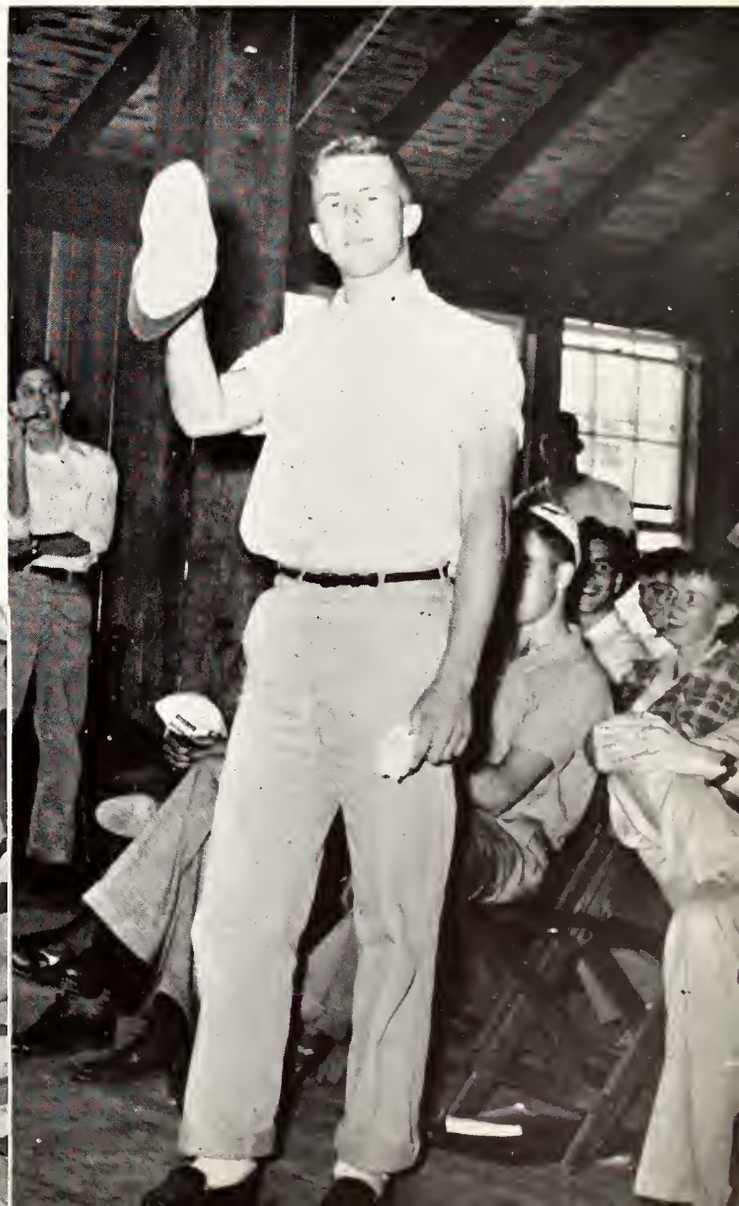

PEP RALLY

The freshmen, under the capable supervision of Charles Coyle, enthusiastically combed the campus for wood. They found it, stacked it, and . . . someone prematurely applied a match. Discouraged but not dispirited by this villainous act, Coyle again led the freshmen on another search for combustible material, again found it, again stacked it and . . . the biggest pep rally in several years was held. The official match was applied on Monday evening, November 21, a match which started a blaze whose brilliance foreshadowed the entire basketball season for the Badger five. On hand for the occasion, besides freshmen in pajamas and a large number of upperclassmen, were some of Spring Hill's outstanding alumni members. Both Joe Bailey, president of the Mobile chapter of the Alumni Association, and Danner Frazer, president of the Mobile Junior Chamber of Commerce, addressed the students, urging all to back the Badgers with whoops, yells and shouts, doings which mean so much to the players on the floor. Jim Walsh, captain of the Badger hardwood five, then addressed the rally, confirming previous speakers' ideas concerning the dependence which the players feel toward the backing of the student body. Having promised in the name of the members of the team that each player would do his share by playing his heart out if each student would do his by shouting his lungs out, Captain Walsh led the motorcade to downtown Mobile. With the screaming sirens of motorcycle patrolmen leading the way, followed by what was reputed to be the largest and most demonstrative motorcade ever staged by students of the Hill, the caravan of decorated cars came to a halt at Bienville Square, the center of downtown Mobile; here the team members were individually introduced to the cheering throng of admirers. Prizes were given for the best decorated vehicles participating in the motorcade, with Gene Wesseley's convertible winning first prize. The rally closed with the students returning to Ye Olde College Inn for a pre-victory dance.

BADGER BOUNCE

The Badgers bounced twice this year in the College Inn and everyone agreed that more "Bounces" should be in order for next year. Proceeds from the dances went to the Athletic Department.

Under purple and white crepe paper, Hillians and their girl friends frolicked on the dance floor of the Inn. The "Bounces" added spice to week-ends that would probably have been dull. That dependable standby, Father Sweeney's record player, provided the music.

The first "Bounce" was held the night before the Mississippi Southern game. The night before the Loyola game saw another "Bounce" in the Inn.

Fr. John Walsh, S.J., should be thanked for the success of both dances. However, for the second "Bounce" full authority was given to a committee composed of three different groups of Spring Hill College: full-time students, nurses of City and Providence Hospitals, and part-time students. Tom Steinbach headed the Badger Bounce committee.

Both "Bounces" were Badger all the way, as purple and white were seen everywhere in cleverly decorated College Inn.

SODALITY

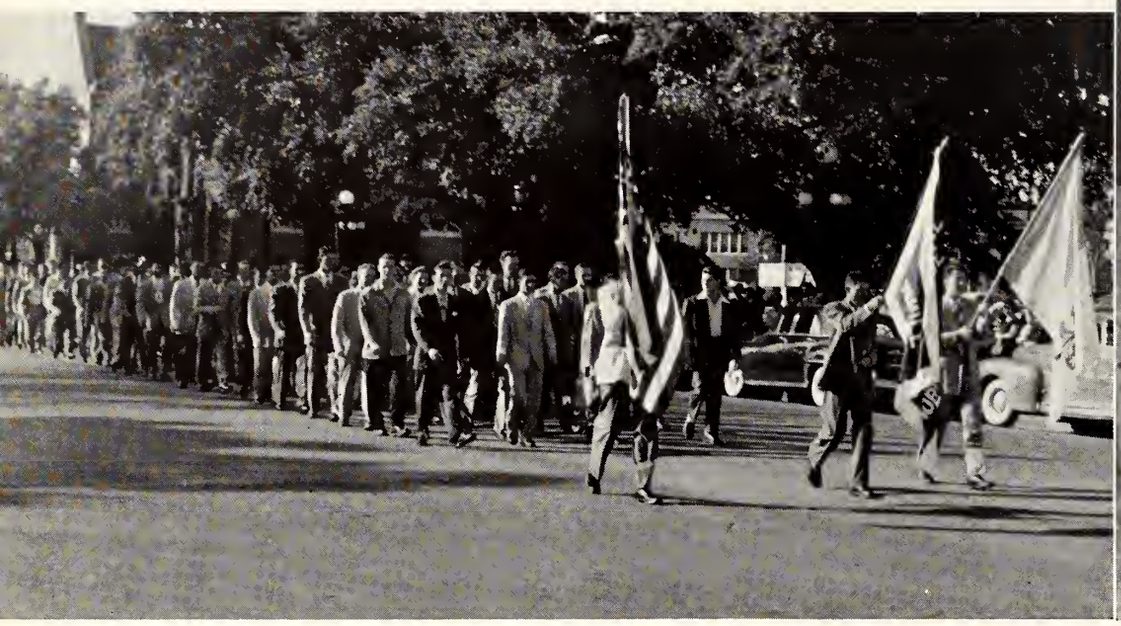

Traditionally the most active organization on the campus is the Sodality of the Immaculate Conception, which this year made great advances towards its pre-war status as the spiritual organization of Spring Hill College.

On the feast of the Immaculate Conception the Sodality received five new members into the organization. These candidates and a number of older members of the Sodality attended the instructions given by Daniel B. Nolen.

The spiritual side of the Sodality was reorganized on three fronts: two hundred and eighty-nine students were active in the Apostleship of Prayer, saying the Morning Offering and the Rosary daily with a monthly Communion offered for the spiritual intention of the League of the Sacred Heart. The Eucharistic Committee, Bob Jasany, '51, chairman, and the Marian Committee, George Seiner, '52, chairman, showed slow but sure progress, the former encouraging the *Missa Recitata* weekly and the latter introducing the rosary

ACTIVITIES

to Our Lady of Fatima nightly in each hall, praying for peace and the conversion of Russia.

The Mission Club, under the leadership of Pierre Schwing, '51, maintained its reputation by contributing a large sum of money to the Ceylon missions. The three projects of the Mission Club were: "Sweetheart Contest", won by Miss Joan Langbein of Pelham, New York, sponsored by Nick Bollettieri, '53, and the weekly movie which gave the students an opportunity of indirectly contributing to the mission and at the same time seeing the movie of their choice. The large attendance at the Christ the King Parade was the result of a Sodality Project.

Spring Hill was the host sodality during the October Living Rosary and April picnic of the Mobile Students Spiritual Union.

The Social Club, Judge Bradley, '51, chairman, gave the Faculty-Student Smoker and the Sodality Christmas banquet; it also was the organizer of a Style Show, the proceeds of which went to the NFCCS overseas Student Relief fund.

Presidents: Roell, Kager and Tremmel

The fraternities' Pan-Hellenic Council shifted into high gear this scholastic year, starting off the frat men's activities with a rollicking party at the Kirkbride Club. The party was held to honor the newly initiated members of the three fraternities after the hectic Hell Week.

The Pan-Hellenic Council was formed by the three fraternities—Omicron Sigma, Phi Omega, Sigma Alpha Kappa—to help create a spirit of cooperation among all the brothers and to work out a non-conflicting social calendar. The three chancellors and one other representative from each fraternity meet at regular intervals to plan rush parties, the frat balls, and at least one Pan-Hellenic party each semester.

PAN HELLENIC PARTY

Annual Phi Omega Penguin Ball

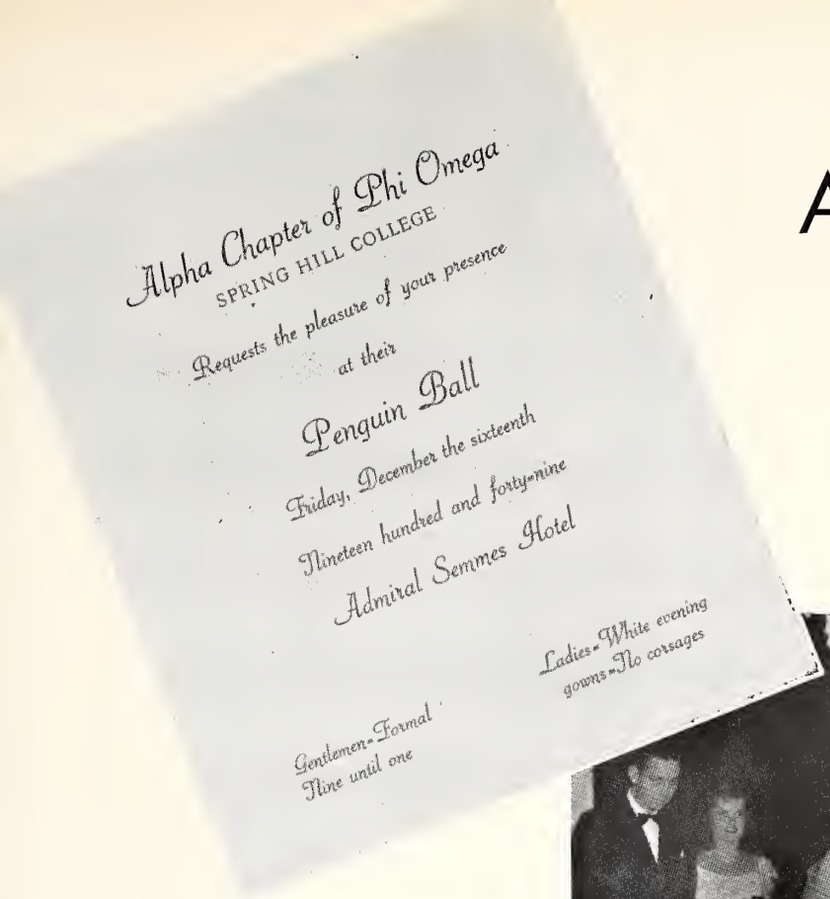
Alpha Chapter of Phi Omega
SPRING HILL COLLEGE
Requests the pleasure of your presence
at their
Penguin Ball
Friday, December the sixteenth
Nineteen hundred and forty-nine
Admiral Semmes Hotel
Ladies-White evening gowns-No corsages
Gentlemen-Formal
Nine until one

The most lavish Penguin Ball in the history of Alpha Chapter, Phi Omega Fraternity, was held at the Admiral Semmes Hotel on Friday, December 16th.

The traditional black and white color scheme was carried out to its full effectiveness. The ladies wore charming white gowns, with the exception of the sweetheart who was attired in black, while the gentlemen were in standard evening dress.

Penguins on the iceberg and the igloos on both sides carried the main theme of the tastefully decorated ballroom, while icicles gave an added air of the Arctic. The call-outs and their dates entered the ballroom through a "frosty" mist in the center of the iceberg to the theme of "Walking in a Winter Wonderland."

Led by last year's Sweetheart, Miss Louise Morris, and her escort, Chancellor Floyd Roell, and followed by the members, the new officers and their dates, the Grand March centered about the Sweetheart's Grandstand where the 1949 and 1950 officers and dates were assembled. Last to enter was the Sweetheart of 1950, Miss Mary Gilbert, aglow in a beautiful black gown with cascading silver roses and leaves down the right side. She was escorted by Thomas Lynch.

Miss Gilbert, upon being formally declared Sweetheart of Phi Omega, was presented by Miss Morris with a ceremonial bouquet of roses. The new chancellor, Robert Lilly, then presented gifts to the Sweetheart and the sisters of the fraternity, Miss Florence Grahme and Miss Henrietta Klass, and the call-outs followed by opening their favors.

New officers announced, besides Robert Lilly, Chancellor, are: Bert Clark, vice-chancellor; Thomas Steinbach, secretary; Robert Rauler, treasurer; and Dennis Cassidy, sergeant-at-arms.

A delightful evening of dancing followed for all present, with reserves for Phi Omega, Omicron Sigma, and Sigma Alpha Kappa fraternities.

The old regulars . . . "Aw, forget the test!"

"Shorter classes . . . less work . . . more freedom . . ."

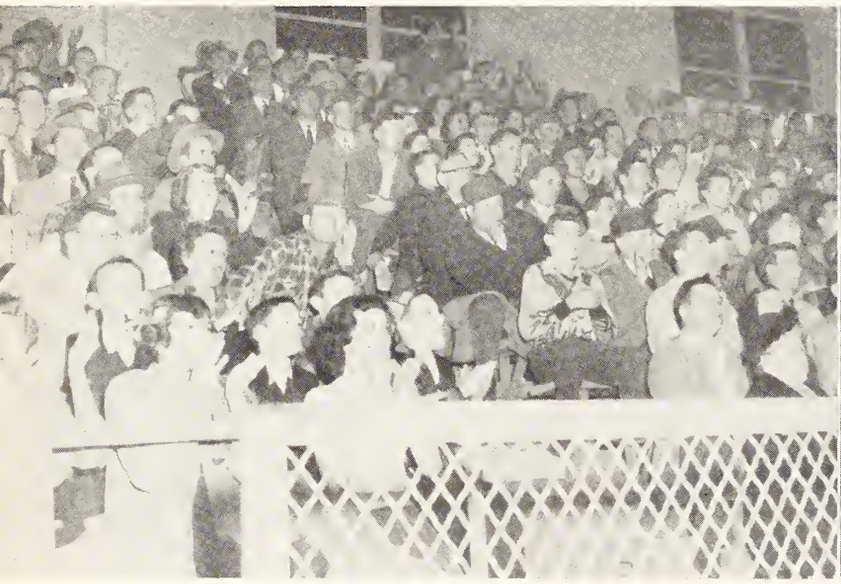

That's me behind the fat man

The doves

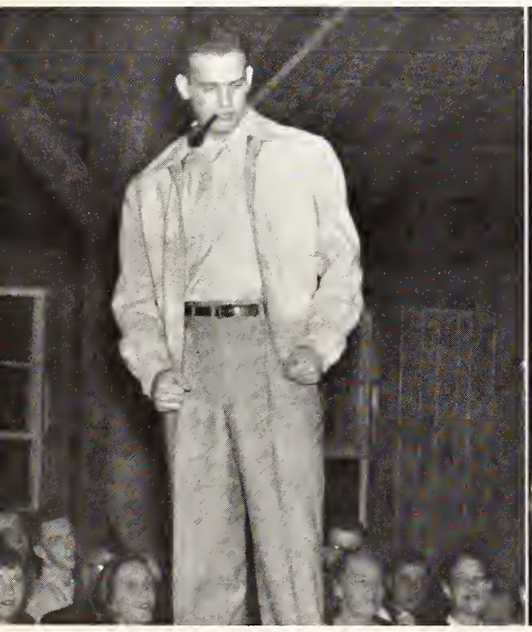

Don't whistle, girls!

Hmmm . . . not bad!

Ahhhhhhhhhhhhh!

THE CAMERA

What's that behind the piano?

Suspense, Lights Out, or The Hilltop Hour?

"Our baby . . . our cheillld!"

"We got the brains . . . Where are the Jobs?"

So you should see the other guy . . .

"And then you go in for a lay-up . . ."

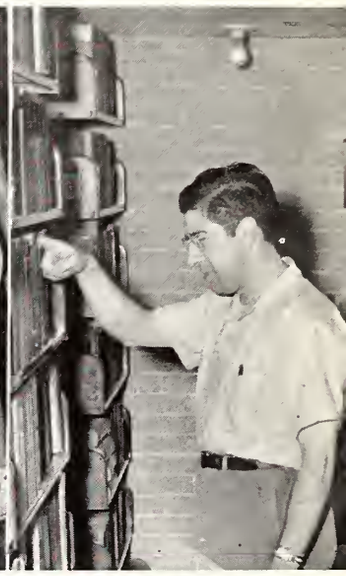

Well stacked man

Mon Pére and some other whitecaps

"Look, Ma, we're in collitch!"

Eleventh hour

NEVER LIES

STUDENT COUNCIL DANCE

The Christmas holidays had scarcely ended when the whirl of winter social affairs was in full swing again.

Sparked by Floyd Roell, chairman of the publicity committee, the students turned out "en masse" for the Student Council fling at the Admiral Semmes Hotel on January 7.

Tom Averett, outstanding leader on the campus and president of the senior class, was chairman of the ticket committee. In charge of decorations were the chancellors of the three social fraternities.

The young ladies and their escorts in semi-formal finery danced to the enchanting strains of Gene Bristoll and his orchestra.

Guests of honor at the dance were the twenty-six graduating seniors who finished at mid-year.

Springhillian Banquet

The Springhillian, besides publishing a campus newspaper twice a month, found time and reason during the academic year to hold two banquets. The first was staged on October 24 at the Battle House Hotel in downtown Mobile, and entertained as its guest speaker Mr. Tip Matthews of the *Mobile Press Register.* The purpose of the fete: facilitating acquaintanceship between new and old staff members. On this occasion an enjoyable meal was followed by an extremely interesting address by Matthews on the subject of journalism as a profession. The keen interest taken in his talk was evidenced by the barrage of questions thrown at him by his audience, which questions took well over an hour in the answering.

A second banquet was held in the Student Cafeteria on the evening of January 28. Contrary to usual procedure *The Springhillian* itself financed this affair. Attended by the majority of staff members, with their dates and guests, the party developed into even more of a success than its forerunner. Among the honored guests were Mr. Hendrix Chandler, the Associated Press Bureau in Mobile, Fr.W. Patrick Donnelly, S. J., president of the College, and Fr. Andrew C. Smith, S. J., dean. Attentive ears were lent to the addresses of these gentlemen, which were arranged by emcee Bill Lenz. Toward the end of the ceremonies keys and certificates of merit were awarded to deserving staff men by the co-editors of the newspaper.

Nannie Ollinger and Charles Talbott

SOPHOMORE DANCE

Highlighting the winter social season was the surprise success of the year—the Sophomore Dance. While the orchestra of Bobby Franks was giving out with sweet music at the dimly lit Plaza Club on Fulton Road, on the night of January 23, all of the happy couples realized that certainly this was one of the social triumphs of the year. But no one knew then that this was also to be the biggest financial success of the gay Spring Hill social season.

This affair not only showed that an excellent dance can be given by a class, but also emphasized the results of cooperation between day students and boarding students. Spearheaded by lively Mike Salmon, day student president of the class, the Soph "day dogs" went all out in helping their fellow boarding Sophs to secure dates *a la classe* and in furnishing them with cars. Cooperation and excellent advertising were the keystones in the success of the dance.

Enough money was pocketed by the Soph treasurery to throw a hayride to the Fairhope Casino on the other side of moonlit Mobile Bay on the night of May 17 at a dirt-cheap price for the Sophs attending.

Mardi Gras

Robert Tremmel and Mary Lou LeBlanc

Theta Alpha Chapter
of
Sigma Alpha Kappa Fraternity
Spring Hill College
requests the presence of

at their
Annual Carnival Ball
Saturday evening, February the fourth
Nineteen hundred and fifty
Admiral Semmes Hotel

Formal

Non-Transferable

at nine

Please Present

KREWE OF SIGMA ALPHA KAPPA
His Majesty, *Rex III*
Mr. Robert Tremmel
Her Majesty, *Regina III*
Queen of Old Mobile
SISTERS OF THE FRATERNITY
Miss Joan Balthrop
Miss Billie Mueller
THE CAPTAIN OF THE KREWE
Mr. Angelo Greco
PAGES
Herbert Zoghby
Deloris Ann Zoghby

"A NIGHT IN OLD MOBILE"

In the late winter, His Majesty, REX III, leads his faithful krewe in an invasion of Old Mobile. The city succumbs, and REX, the conqueror, demands that Mobile's most outstanding beauties be surrendered to him and his krewe.

While the stars look down, the Krewe of SIGMA ALPHA KAPPA, together with their own newly found beauties, assemble for the coronation. REX presents his queen, the most beautiful of them all, to his subjects, and they acclaim her with loud approval. She ascends the throne and is proclaimed the SWEETHEART OF SIGMA ALPHA KAPPA and QUEEN OF OLD MOBILE.

In jubilation a chorus is sung in her honor, and the krewe and their ladies dance for the Royal pleasure of their Sweetheart. Radiant on Her throne, REGINA III commands the ball to continue as she proclaims an evening of dancing and pleasure for all.

Azalea Debate Tournament

The 1949-50 debating year is, historically, the beginning of the Portier Debating Academy's second century of argumentation. The year featured the Fourth Annual Azalea Debate Tournament, held while the flowers bloomed on the campus of Spring Hill College.

Ten well-known colleges and universities entered teams in the verbal tussle. They were: Auburn, Georgetown, Loyola University of the South, Millsaps, Mississippi State, the University of Georgia, the University of Georgia (Atlanta Division), West Georgia College, the Mobile Center of the University of Alabama, and our own Spring Hill College.

All came primed with facts, figures, and logical deductions on the topic, "Resolved: that the Federal Government should provide medical care for all citizens at public expense."

Carrying Spring Hill's colors into the foray of words were George Barrett, Portier's president, and David Littlefield, a veteran member.

Then, in the WABB studio, Saturday evening, February 14, the two finalist teams met. Coincidentally, they both were from Millsaps College. The affirmative team, composed of Tip Allen and Ed Deweese, debated the negative team, composed of Mike Martinson and Harmon Tilman.

Both teams won trophies, but the Millsaps affirmative won the tournament.

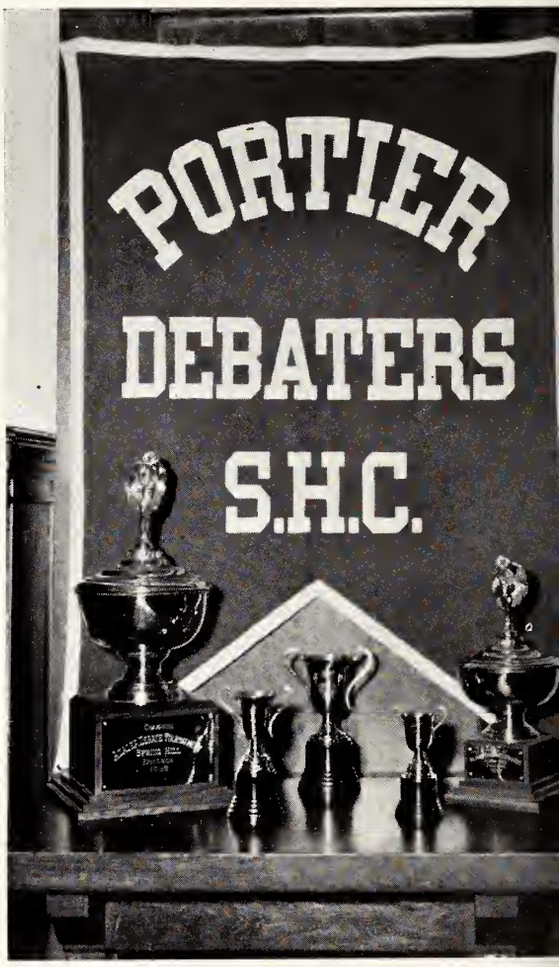

A modern tradition at Spring Hill College, the Azalea tourney each year brings colleges and universities from the north, south, east and west to Old Mobile. Here the team members see the city at her height of flowering beauty and in the midst of her Mardi Gras celebrations.

BETA BETA BANQUET

The Beta Alpha Chapter of BBB held its annual banquet on the evening of March 9 at 7:30 in the Westchester Room of the Cawthon Hotel. At this banquet, an annual affair, twenty-five new members, one honorary member, fourteen active, and eleven provisional members were inducted into the Beta Alpha Chapter, and the climax of the organization's activities is reached, the Mendel Lecture. This year the Mendel Lecture was to be delivered by Dr. Marian Hines, professor of experimental anatomy and research associate in physical medicine at the Emory University School of Medicine. However, because of illness Dr. Hines was unable to attend.

Russell Morris, at present a student of Dr. Hines and formerly a student of Spring Hill and past president of Beta Alpha, delivered the lecture, the title of which was "Physiological Histochemistry." Mr. Morris discussed the development and progress of this new field.

Mr. and Mrs. Russell Morris were the guests of honor. Other guests were Dr. and Mrs. J. O. Muscat, Mr. and Mrs. Alfred Larsen, Frs. J. V. Deignan, S.J., F. Murray, S.J., J. O'Keefe, S.J., Mrs. Ruth Ross, Dr. Wm. A. Foster, Mrs. Melvin Rotner, Mrs. Douglas Lemoine, Mrs. Cecil Bufin, and Misses Ann Shelly, Charlotte Schwelm, Audrey Coate and Tee Barkley.

The Camera . . . . . .

"You back us and we'll back you!"

Poor man's Men of Distinction

Blue Christmas

Who stood you up, girls?

Tighten up those ranks!

Great expectations

Gentlemen of the Press

Novelties

Cool, clear water

"He can't campus us."

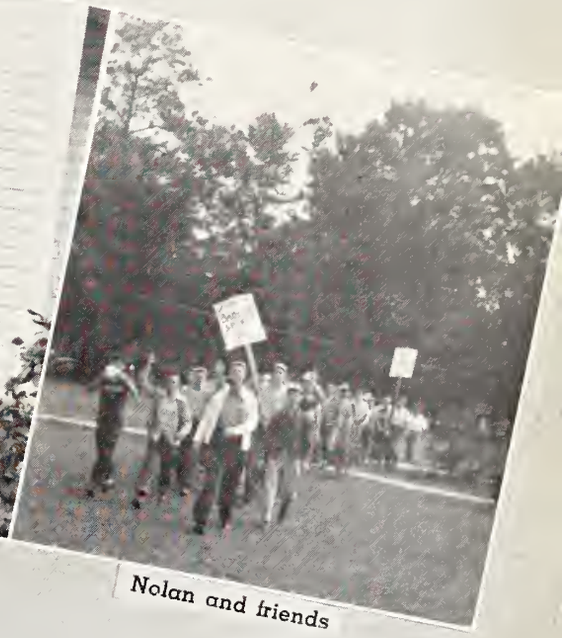

Nolan and friends

The Syndicate

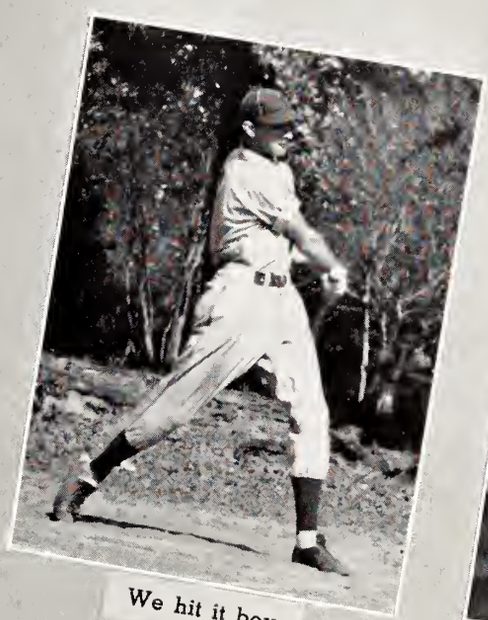

We hit it boy

What, no raccoon coats?

They match

Le Bal de Printemps

One of the outstanding social events of the second semester was that which was sponsored by no particular organization, but was rather a product of initiative, skill, and school spirit on the part of a handful of students. Affable Tommy Steinbach conceived the idea of a student-sponsored student dance; imaginative Jerry Comiskey enriched that idea by directing and producing a floor show which will long be remembered as superb; industrious Charlie Coyle, Mike Salmon, Judge Bradley, Bob Olney, Jim Heitter, and a host of others converted the idea to reality when, with hammer and nails, wood and saw, paper and paint, they transformed prosaic College Inn into *La Rue du Plaisir,* and with such success that even a Parisian would have felt at home. Welcomed at the door by *le maitre d'hotel,* Francois Ruscitto, the visitor was shown to a table by Monsieur Martin, *le garcon,* well-known for his efficient service as well as for his pure French accent. Having danced to *C'est Si Bon* and English songs played by Lemond Godwin and his troupe with a French accent, the visitor was then treated to a floor show with Monsieur Bill Lenz acting as emcee. A French joke, some solo songs, a tap dance, a chorus . . . fun for all.

Omicron Sigma
Pink 16

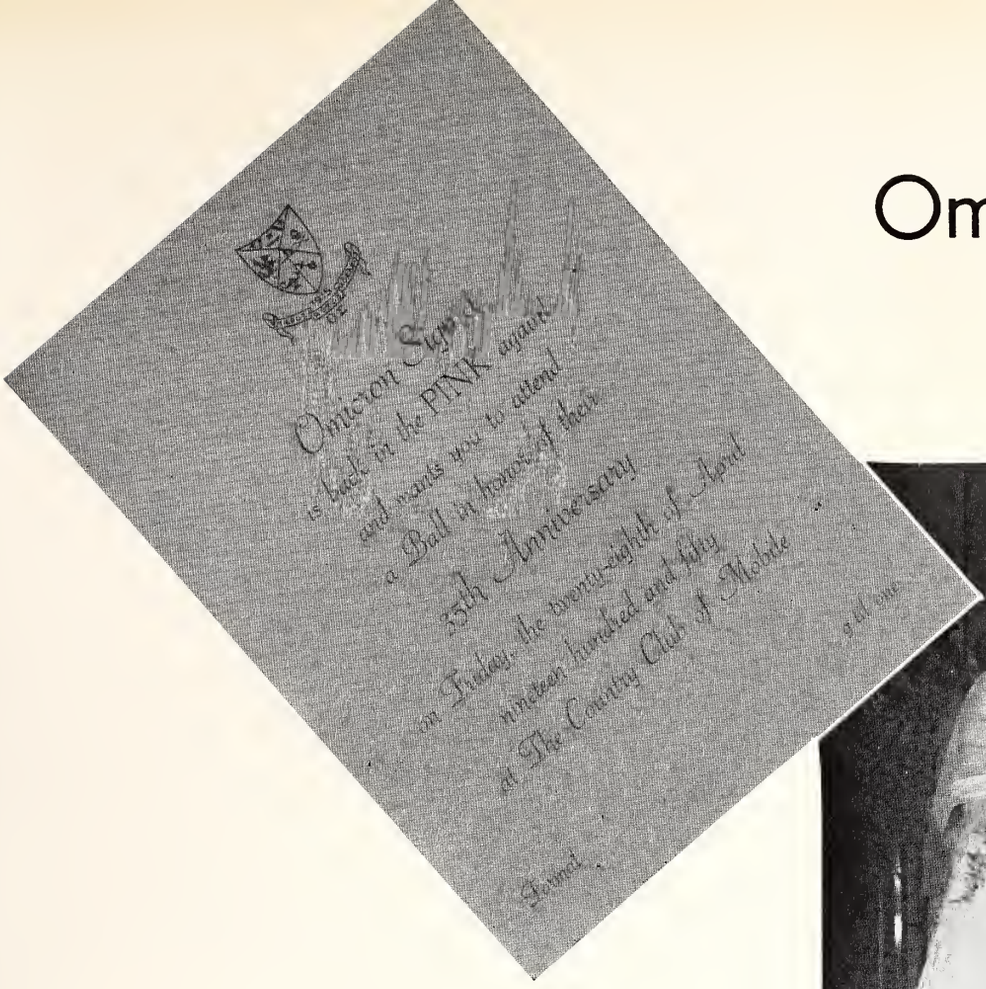

Miss Amalie Courtney and John Kager

The invitations said that Omicron Sigma was back in the pink again, and the dance proved it. To the beautiful strains of "Some Enchanted Evening," rendered by Lemond Godwin and his orchestra, the grand march began Omicron's long-awaited Spring Formal. It was quite an occasion for the fraternity, the oldest on the campus, for it was celebrating its thirty-fifth anniversary.

The Mobile Country Club's ballroom was the scene of the dance. Symbolizing its anniversary celebration, the setting and decorations were all of a coral shade, producing a tropical atmosphere.

Leading the dance was Miss Amalie Courtney of Mobile, Sweetheart of Omicron, escorted by John Kager, chancellor of the fraternity. Amalie carried a beautiful bouquet of roses and in keeping with the spirit of the thirty-fifth anniversary, was clad in a pink evening gown with a flower-lei necklace.

Favors were given to the dates of the members of the fraternity. These were sterling silver pins with the fraternity shield engraved on them.

THE CAMERA

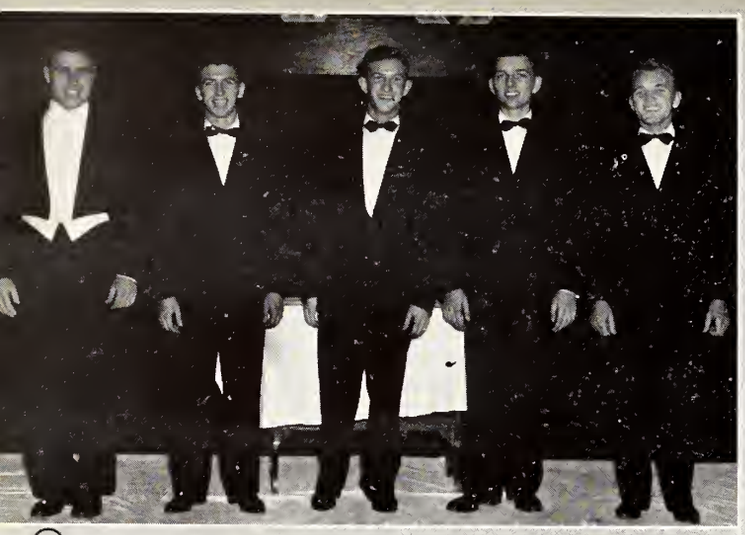

1

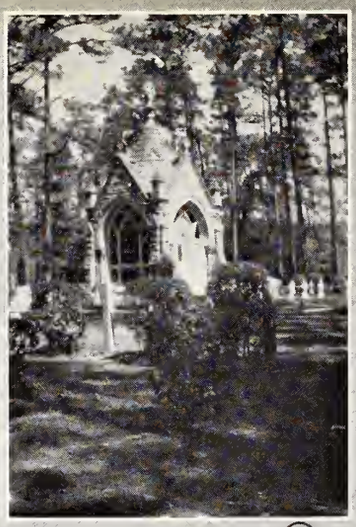

2

3

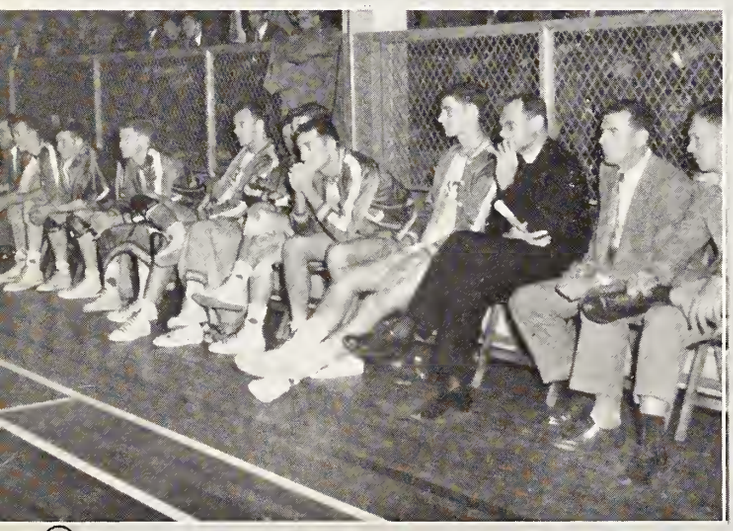

4

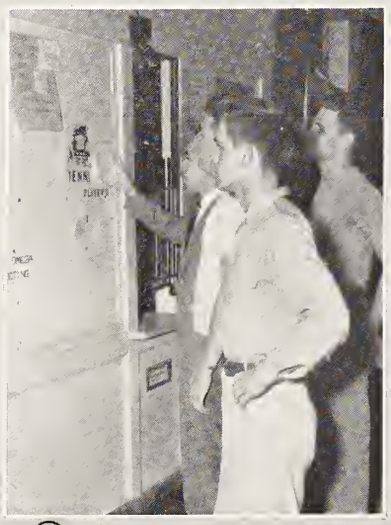

5

6

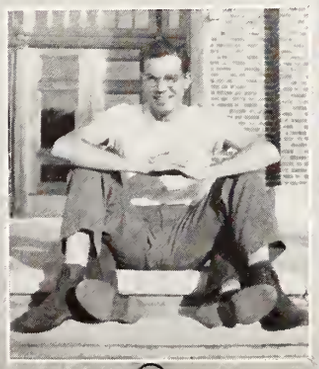

7

8

1. Hey, Moose, where'd ya rent the vest?

2. Where the good Jesuits go

3. Buster Crabbe is on the left

4. Don't worry, Ben, he won't put you in

5. Salmon's the only one who can read

6. Who freed them slaves?

7. Clever boy

8. "Don't let 'em start till we get there"

NEVER LIES

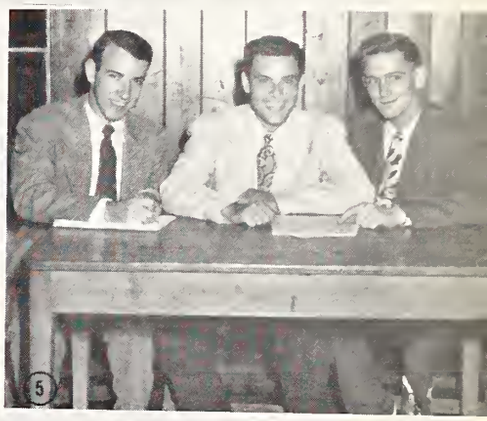

1. Collins is the handsome one
2. Louisiana against the world
3. My favorite classroom
4. How'd them girls get in?
5. Teeth
6. Relax, Max
7. You too can be a biologist
8. Chow down
9. It'll look great next week

COMMENCEMENT

Graduation

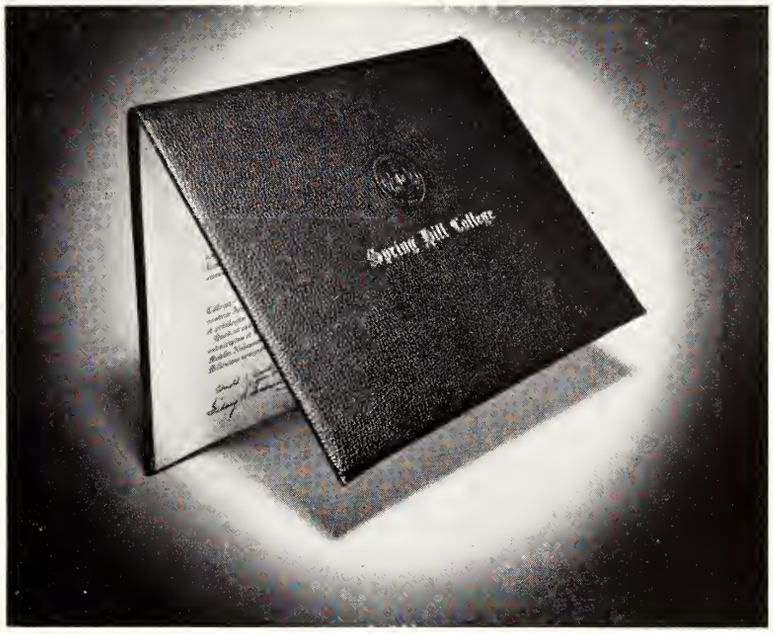

1950

BACCALAUREATE SUNDAY

We close our '49-'50 chronicle with that event which opened the doors of the professional or business world to the one hundred and four Spring Hill men who made up the one hundred and twenty-first class to leave the Hill. With hearts heavily laden with fond memories—of fellow students, faculty members, Quinlan, Mobile, Kenny or Cummings Halls, the golf course, Mirror Lake, the social and honorary fraternities, even of the cafeteria, but above all of the sanctuary and refuge of doubtful hearts and tired minds, the Student Chapel—with all of these memories the graduates donned the traditionally somber black caps and gowns and took the first step over the threshold leading to the outside world when, on Sunday morning, May 21, they attended solemn high Mass in the Student's Chapel.

The celebrant for the Baccalaureate Mass was Rev. Fr. W. P. Donnelly, S.J., president of the college, assisted by Fr. Warren Martin, S.J., deacon, and Mr. Thomas Steely, S.J., subdeacon. Rt. Rev. James M. Byrnes, diocesan director

GRADUATION DAY

of education, delivered the baccalaureate sermon in which he stressed the need for each graduate to "live the Gospel of Jesus Christ"

That the world into which the graduates were about to enter is one characterized by the spirit of materialism and secularism; that it is a world made up of men, too many of whom have forgotten the real meaning of existence; that it is a world, in brief, which has forgotten Christ and His teachings; that this is the type of world which each graduate must change in accordance with the Christian principles taught him at Spring Hill College, this was the message of Monsignor Byrnes.

Two days later, on Tuesday, May 23, the procession for Commencement formed on the north side of graceful Mobile Hall from which place it advanced to the elegant Thomas Byrne Memorial Library. On the natural stage framed by Grecian columns were seated members of the faculty, the commencement speaker, Rear Admiral Clemens V. Rault; Mr. Frank Keeler, outstanding educator in Mobile and recipient of an honorary degree; representative for the accounting award, Mr. Kermit Hart; Grand Marshal of Graduation Activities, Mr. Louis Boudousquie; the Reverend Dean, Fr. Andrew C. Smith; the Reverend President, Fr. W. Patrick Donnelly; and the vicar general of the Mobile

Diocese, Rt. Rev. Monsignor O'Donoghue, who, in the absence of Most Reverend Bishop Thomas J. Toolen, distributed the diplomas.

The graduates were first addressed by Reverend Father President, who urged them not to concentrate merely on financial success in life, but to remember that true success is to be found primarily in spiritual well-being; not to overlook the civic duty which each has toward his community, but rather to be alive to the needs, the issues, and the social movements of the day; and finally, not to forget their Alma Mater, Spring Hill College, but to remember it since it will always remember them.

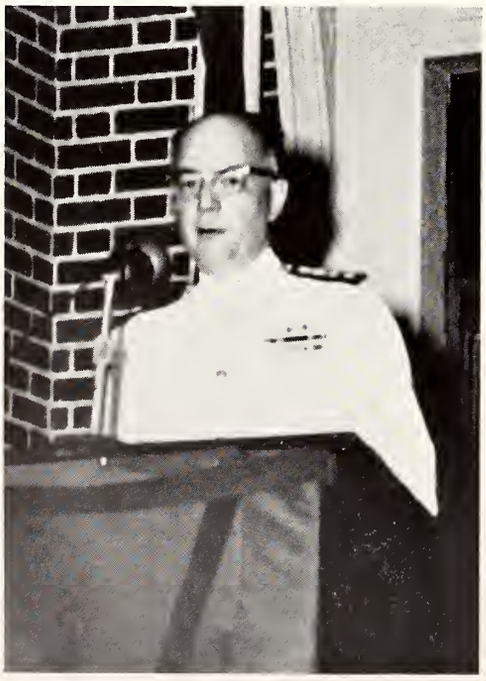

Manuel Martinez (B.S. '50) then sang in a beautiful tenor voice *Granada* and *If I Could Tell You,* both of which were well received by the assembly.

Commencement speaker, Rear Admiral Clemens V. Rault, himself a Spring Hill man (pre-dental, 1912-14), addressed the graduates, recalling how his training under the Jesuit Fathers had served him so well in life, and assuring them that that same unexcelled training will serve them well also.

After Semper Fidelis was played by the band, gold medals were awarded to seniors and undergraduates who have distinguished themselves in the various fields of endeavor: highest scholastic average, The Bishop Toolen Medal, Charles Boyle; chemistry, The Mastin Medal, Paul Cratin; commerce, The Faulk Medal, William Lenz; economics,

The gold which a Spring Hill student finds, Valedictorian Ferlita said—and each finds it, provided he evaluates the education which he has received at Spring Hill—is to be found in an attitude, an attitude which is based on Christian principles, an attitude which will guide a Spring Hill man through life.

The conferring of degrees on the one hundred and four graduates followed. There were four honor graduates, each meriting to graduate *cum laude*: Charles Boyle, A.B., Ernest Ferlita, B.S., John Simms, B.S., and William Lenz, B.S.C.

The Commencement Exercises closed with a march played by the college band, *Washington Post,* after which the families and friends of graduates and undergraduates proceeded to the Mobile Country Club where the final and outstanding social function of the year was held, the Senior Prom.

The Economics Medal, Joseph Coakley; English, The Merilh Medal, Joseph Buchanan; Latin, The O'Callahan Medal, Thomas Culley; Mathematics, The Houssier Medal, William Ollinger; oratory, The Walsh Memorial Medal, George Barrett; philosophy, The Hutchinson Medal, Felix Darby; deportment, The Allen Medal, James P. Martin; accounting, The Distinguished Student in Accountancy Medal, Emmanuel T. McEvor, Jr.; biology, Stuart Medal, J. P. Browning; music medal, Thomas Culley.

The Matt Rice Service Cup, given each year to that student who, in the opinion of the student body, has served the college best, was awarded to Charles Coyle for having given most promise for future leadership.

In a speech which merits the highest possible praise, valedictorian Ernest Ferlita compared the search for truth at Spring Hill College to the search of the forty-niners for gold.

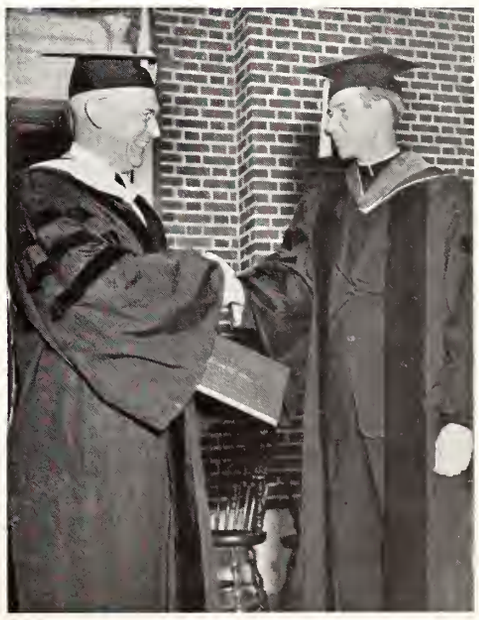

SENIOR

With spotlights playing on the rippling waters and with friends of the graduates seated on the terrace overlooking the swimming pool, the graduates of 1950 made their appearance. Coming from the unseen tennis courts to the side of the pool opposite the spectators, the graduates and their ladies created the startling and pleasing impression of coming from nowhere. Leading the procession was the president of the senior class, Thomas Averett, and his date, Miss Betty Britton. Other members of the court were Charles Talbott, vice-president, and Miss Nannie Ollinger; Andy Garcia, secretary, and Miss Edna Steward; Norman Berger, treasurer, and Miss Iris Rotner.

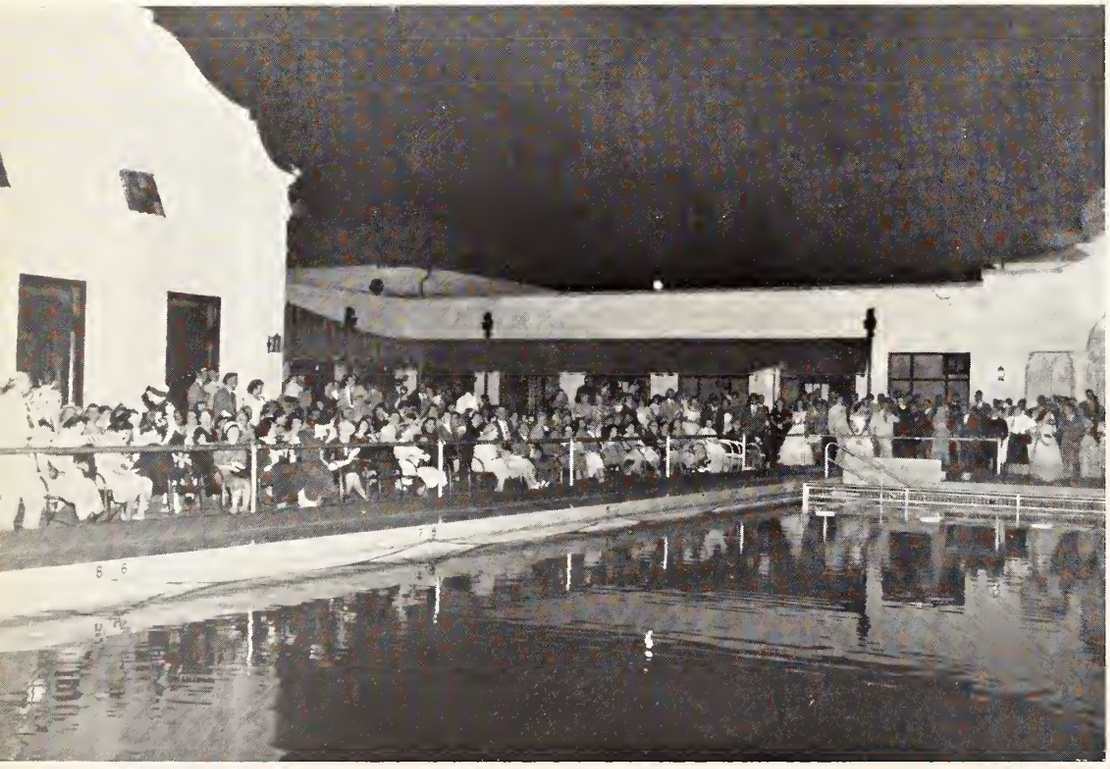

PROMENADE

The ever popular "Stardust," played by Lemond Godwin and his orchestra, was the song chosen for the Senior Reserve, the one dance of the night reserved for seniors and their dates only. After the Senior Reserve, which was on the terrace, the dancers moved from under the stars to the ballroom of the Country Club. Here the student body joined the graduating class in the mirth and merriment of the 1950 graduation dance.

After the dance was over the graduates and their dates breakfasted at Constantine's Restaurant in downtown Mobile. Feted at the college on the afternoon preceding graduation were the families and friends of the graduates.

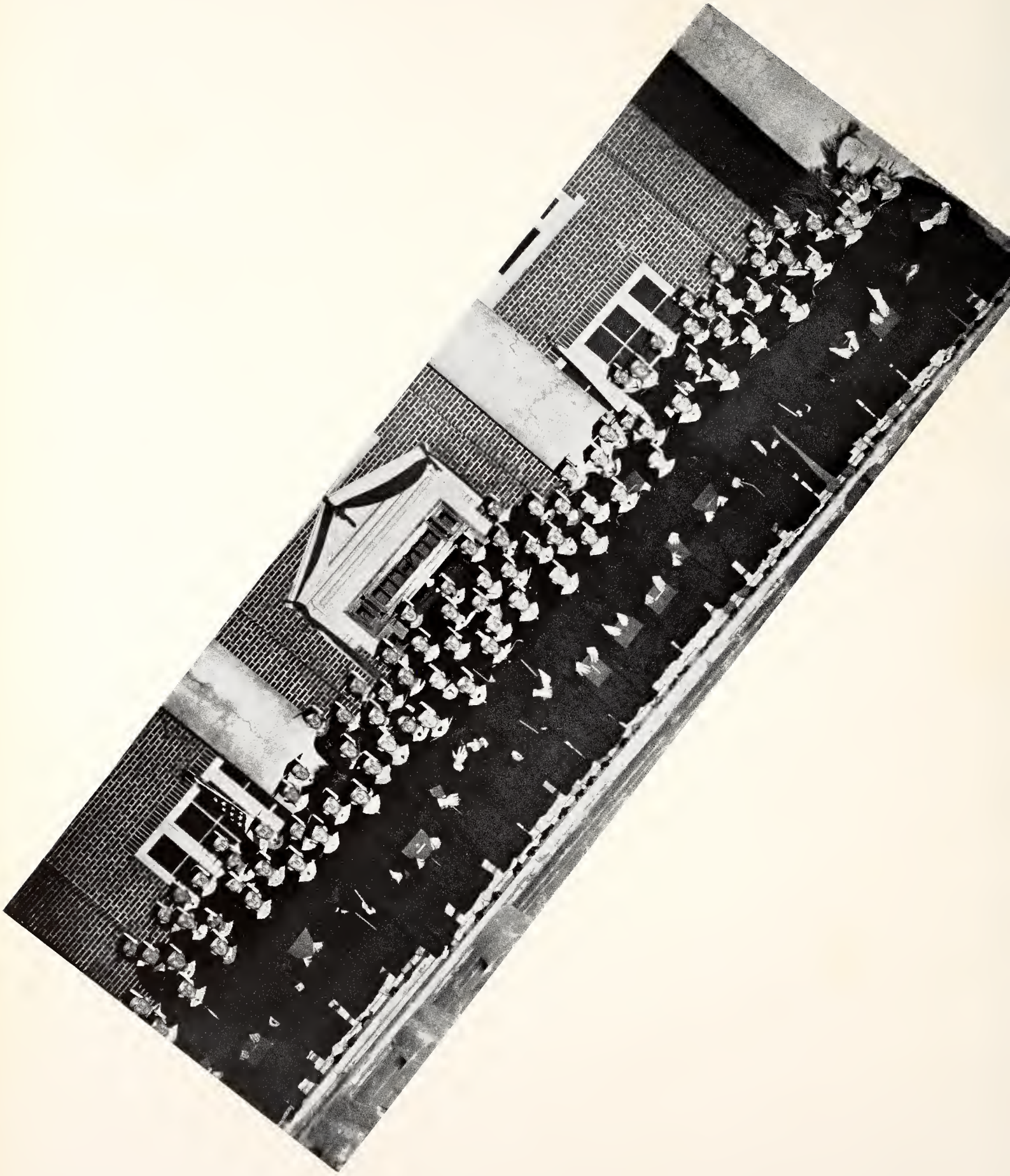

STUDENT DIRECTORY

A

ABBENE, CARL A.
617 Main St., Pine Bluff, Arkansas

ALLEN, ALGERNON R.
166 Hannon Ave., Mobile, Alabama

ALLEN, FRED HAROLD
1051 McRae, Mobile, Alabama

ALLEN, HARRY LEE
3505 Old Shell Road, Spring Hill, Alabama

ALONZO, REYNOLDS T., JR.
26 S. Lafayette St., Mobile, Alabama

AMES, CARL ALLEN, JR.
1509 Spring Hill Ave., Mobile, Alabama

AMOROSI, JOHN THOMAS
46 Storms Ave., Jersey City, New Jersey

ANDREWS, JOHN M.
1505 DeLusser St., Mobile, Alabama

ANKERSON, LOUIS JOSEPH
Rt. 1, Box 379, Riverside Drive, Mobile, Alabama

ARTIM, MICHAEL
Beaver Meadow, Pennsylvania

ASHLEY, RANSOM
933 Louisiana, Shreveport, Louisiana

AVELLINO, MARSHALL
2525 West St., Brooklyn, New York

AVERETT, TOM
54 N. Ann, Mobile, Alabama

AZAR, DAVID
Dothan, Alabama

B

BAGGET, JOSEPH L.
106 Warren St., Mobile, Alabama

BAKER, WILLIAM C.
159 Hannan Ave., Mobile, Alabama

BALL, JAMES DONALD
Loretto, Kentucky

BALL, THOMAS NELSON
Loretto, Kentucky

BANKHEAD, JAMES C.
114 Pine View Lane, Spring Hill, Alabama

BARGANIER, WILLIE
Rt. 4, Andalusia, Alabama

BARRETT, GEORGE E.
822 Fatherland St., Nashville, Tennessee

BARRINEAU, TOM
Pensacola, Florida

BARTER, CHARLES J.
408 S. Jefferson St., Mobile, Alabama

BARTER, PERCY GEORGE, JR.
853 Canal St., Mobile, Alabama

BAULER, ROBERT J.
528 E. Liberty Dr., Wheaton, Illinois

BELART, RAMON V.
Rt. 9, Box 195, Jackson, Mississippi

BENITEZ, RAY A.
5831 Vicksburg St., New Orleans, Louisiana

BENITO, JAVIER R.
64 Ashford St., Guayama, Puerto Rico

BERGER, NORMAN J.
1351 Dauphin St., Mobile, Alabama

BERTE, JOSEPH JESSE
262 Ninth St., Brooklyn, New York

BERTKE, THOMAS J.
2614 St. John's, Jacksonville, Florida

BETHANY, MICHAEL L.
1907 Clinton Ave., Mobile, Alabama

BIBB, JOHN TAYLOR
Pensacola, Florida

BILLEAUD, ALLEN
308 Cherry St., Lafayette, Louisiana

BISHOP, PAUL T.
735 Livingston Rr., Elizabeth, New Jersey

BLACKMAN, JOHN A.
201 S. Claiborne St., Mobile, Alabama

BOCK, JOHN A., JR.
640 Alhambra Ct., E. St. Louis, Illinois

BOLLETTIERI, NICHOLAS J.
218 Young Ave., Pelham, New York

BOLLING, FRANK E.
556 Tuttle Ave., Mobile, Alabama

BONIN, JOSEPH M.
Rt. 2, Box 227, Kaplan, Louisiana

BOSARGE, JOSEPH
57 Montgomery Ave., Prichard, Alabama

BOSARGE, WILLIAM V.
Bayou la Batre, Alabama

BOUDREAUX, PAUL H.
320 Hoie St., Biloxi, Mississippi

BOWER, LAWRENCE L.
710 Boston, Covington, Louisiana

BOWER, WALTER T.
316 Fourth St., Chickasaw, Alabama

BOYKIN, MATTHEW A., JR.
66 Hannon Ave., Mobile, Alabama

BOYLE, CHARLES J.
328 Penn St., Burlington, New Jersey

BRADLEY, FRANCIS E.,JR.
P. O. Box 1053, Moncks Corner, South Carolina

BRADLEY, FRANK W.
Hickman Mills, Missouri

BRADLEY, WILLIAM J., III
5210 Riverview Rd., Atlanta, Georgia

BRADY, DAVID FRANCIS
1835 Dauphin St., Mobile, Alabama

BRANNON, EDWARD J.
1258 Government St., Mobile, Alabama

BRAUD, LOUIS P.
203 W. Third St., Thibodaux, Louisiana

BRESSIE, ROBERT E.
3439 Longfellow St., St. Louis 4, Missouri

BROCK, SLVESTER W.
100 S. Fulton St., Mobile, Alabama

BRONSON, MILTON N.
4465 S. Ellis Ave., Chicago, Illinois

BROWN, JOHN R., JR.
1457 Monroe St., Mobile, Alabama

BROWNE, FLEMING, JR.
349 Kimberly Ave., Asheville, North Carolina

BROWNE, RAYMOND M.
349 Kimberly Ave., Asheville, North Carolina

BROWNING, JAMES PATRICK
136 Greenway, Hot Springs, Arkansas

BRUNI, JAMES A.
128 77th St., North Bergen, New Jersey

BRUNSON, R. B., JR.
Rt. 2, Box 93-D, Mobile, Alabama

BUCHANAN, JOSEPH J.
910 Spence, Pontiac, Michigan

BUFKIN, JAMES C.
165½ S. Georgia Ave., Mobile, Alabama

BUITRAGO, HECTOR C.
Luis Venegas No. 1, Guayama, Puerto Rico

BUNKLEY, FRANK K., JR.
1461 Raven Dr., Mobile, Alabama

BURKE, JOSEPH ROLAND
1704 Laurel St., Mobile, Alabama

BURROUGHS, CLYDE K.
500 George St., Mobile, Alabama

BURT, JEAN A.
155 Norton Lane, Spring Hill, Alabama

BYRD, JAMES C.
Rt. 1, Box 136, Spring Hill, Alabama

C

CALAMETTI, JOHN, JR.
128 N. Ann St., Mobile, Alabama

CALLAHAN, RICHARD D.
125 E. Clinton Ave., Bergenfield, New Jersey

CANNAMELA, R. A.
1258 Government St., Mobile, Alabama

CARLIN, JOHN
43 Albion St., Medford, Massachusetts

CARRAZZA, JAMES A., JR.
3612 Avenue T, Brooklyn, New York

CARROLL, CHARLES R.
511 Fulton Road, Mobile, Alabama

CARUSO, CHARLES J.
221 N. Shelby, Greenville, Mississippi

CARWIE, JOHN
1507 Monroe St., Mobile, Alabama

CASSIDY, LESLIE D., JR.
7410 Oxford Dr., Clayton, Missouri

CEFALU, ROBERT, JR.
911 Pecan St., Helena, Arkansas

CHASTAIN, MAURICE
No. 1 Southern, Chickasaw, Alabama

CLARK, BRYAN E.
993 Bluegrass, Louisville, Kentucky

CLAWSON, ROBERT C.
312 W. Cayuga St., Tampa, Florida

COAKLEY, JOSEPH A.
110 Hewett Rd., Wyncote, Pennsylvania

COCHRAN, LEMUEL KELLAM
379 Overhill, Spring Hill, Alabama

COCHRAN, RONALD W.
1860 Clinton Ave., Mobile, Alabama

COLEMAN, FRANKLIN J.
21 Parkway, Spring Hill, Alabama

COLLINS, HARRY JOE, JR.
1924 Park Ave., Dallas, Texas

COMISKEY, GERALD
128 S. Jeff Davis, New Orleans, Louisiana

CONMAY, FRANK E., JR.
2050 Wyndhurst Rd., Toledo, Ohio

CONMAY, THOMAS P.
2050 Wyndhurst Rd., Toledo, Ohio

CONNELL, RICHARD C.
3315 Osborne Blvd., Racine, Wisconsin

CONNOLLY, JOHN F.
180 Ballantine Parkway, Newark, New Jersey

CONNOR, RICHARD B.
5300 Charlotte, Kansas City, Missouri

COOGAN, FREDERICK
2714 Canal St., New Orleans, Louisiana

CORDELL, MILTON, JR.
Phenix City, Alabama

COUNCIL, JAMES M.
Daphne, Alabama

COURCHESNE, JOHN N.
131 Midway Dr., Chickasaw, Alabama

COX, JAMES E.
807 Charles St., Mobile, Alabama

COYLE, CHARLES G., JR.
2308 Octavia, New Orleans, Louisiana

CRATIN, PAUL D.
Sherrill, Arkansas

CRAWFORD, RODERICK P.
1664 Springhill Ave., Mobile, Alabama

CUMMINS, JOHN F.
7 Hannan Ave., Mobile, Alabama

CUERVO, JOSE BRAGA RIONDA
The Tuinucii Sugar Co., Las Villas, Cuba

CUEVAS, JUAN
Box 2832, San Juan, Pureto Rico

CULLEY, THOMAS D.
411 Union, Shawnee, Oklahoma

CUSH, CASIMO J.
1350 Abbie, Shreveport, Louisiana

D

DALY, THOMAS F.
627 Highbrook Ave., Pelham, New York

DALY, WILLIAM
320 W. College Ave., Lafayette, Louisiana

D'AMATO, NICHOLAS
112 West Powhattan, Tampa, Florida

DARBY, FELIX F., JR.
Box 63, Arnaudville, Louisiana

DAUGHERTY, HIRAM G.
128 Dilston St., Spring Hill, Alabama

DAVIS, EVAN BENNETT
Rt. 4, Box 203, Mobile, Alabama

DAVIS, FRED R.
107 Gilbert St., Mobile, Alabama

DAVIS, JOHN A.
5113 Admiral Dr., New Orleans, Louisiana

DEAN, WILLIAM CHARLES
4429 N. Maryland, Milwaukee, Wisconsin

DEBARROS, JULIUS F.
5026 Magazine St., New Orleans, Louisiana

DEBROW, CHARLES
127 N. Carline St., Mobile, Alabama

DEEVES, WILLIAM H.
1334 Joseph St., New Orleans, Louisiana

DEGNAN, JOSEPH E.
38 Clinton St., Malden, Massachusetts

DEIMEL, JOHN A.
1 Blacklawn, Mobile, Alabama

DEMERANVILLE, SAMUEL J.
2252 Government St., Mobile, Alabama

DEMOUY, MARTIN
1913 Old Government St., Mobile, Alabama

DENTON, LEO F.
107 Providence St., Mobile, Alabama

DEVER, DAVID J.
335 W. 47th St., Miami Beach, Florida

DEWINE, JAMES E.
2984 Kensington Rd., Cleveland Heights, Ohio

DIBONA, NUNZIATO
96 Crescent St., Quincy, Massachusetts

DICKSON, WILLIAM P.
620 N. 15th St., St. Petersburg, Florida

DIEZ, CHARLES, JR.
5107 22nd St., Tampa, Florida

DOIRON, JOHN R., JR.
1001 Drehr Ave., Baton Rouge, Louisiana

DONAHUE, JAMES F.
74 N. Washington, Plainville, Connecticut

DOOLAN, WILLIAM S.
209 W. 33rd St., Savannah, Georgia

DORN, EUGENE
Rt. 1, Box 133, Augusta, Georgia

DOWNEY, JAMES C.
2706 Old Shell Rd., Mobile, Alabama

DOWNEY, WILLIAM J.
8616 Rhodes St., Chicago, Illinois

DUFF, DONALD
1409 Bishop St., Little Rock, Arkansas

duMONT, SIDNEY P., JR.
162 Robert St., Mobile, Alabama

Student Directory—Continued

DUNCAN, JAMES N.
3709 S. Cedar St., Spring Hill, Alabama
DURICK, WILLIAM D.
1615 Sixth Ave., Bessemer, Alabama

E

EATON, GEORGE ROLAND, III
493 Wellington Ave., Rochester, New York
EDGAR, JOSEPH W., JR.
56 N. Monterrey, St., Mobile, Alabama
EDMINSTON, FRED W.
9 Oriole Dr., Spring Hill, Alabama
EDWARDS, JOHN D.
957 Texas St., Mobile, Alabama
EGAN, JAMES J.
1705 Newland Ave., Chicago 35, Illinois
EGAN, ROBERT W.
4803 Madonna Ave., Chattanooga, Tennessee
EGELHOFF, ROBERT W.
409 Big Bayou Rd., Warrington, Florida
EIDMAN, ARTHUR G., JR.
1365 Goodman St., Mobile, Alabama
ELLIS, TROY H., JR.
8 N. Station St., Whistler, Alabama
ELLZEY, SAMUEL E., JR.
111 Marine St., Mobile, Alabama
ELOSUA, BERNARDO
Degollado 605 S. Monterrey, Mexico
ENGLAND, JOHN EDWARD
306 West St., Mobile, Alabama
ERNEST, SIDNEY W., JR.
1 E. 11th St., Chickasaw, Alabama
ESCALANTE, CARLOS C.
1210 26th Ave., Tampa, Florida
ESCALANTE, WILLIAM CARTAYA
1210 26th Ave., Tampa, Florida
EVANS, BENEDICT E.
RFD 4, Box 218, Augusta, Georgia
EVANS, HARRY LEO
3316 Washington Ave., Vicksburg, Mississippi

F

FAGERSTROM, WAYNE
550 Fulton Rd., Mobile, Alabama
FARNELL, DANIEL R.
Rt. 4, Box 102, Mobile, Alabama
FAVRE, WILLIAM RUDOLPH, JR.
1505 Government St., Mobile, Alabama
FEARN, JOE ALLEN
2317 Old Shell Road, Mobile, Alabama
FEDOR, RICHARD E.
Box 259, Deerfield Beach, Florida
FEDOR, ROBERT L., JR.
Box 259, Deerfield Beach, Florida
FEIL, PETER J.
10541 S. Leavitt, Chicago, Illinois
FERLITA, ERNEST C.
706 Moody Ave., Tampa, Florida
FINCH, WARREN
956 Old Shell Road, Mobile, Alabama
FISHER, JOSEPH N.
509 Pelhamdale Ave., Pelham Manor, New York
FLOREZ, ALBERT R.
2109 Nebraska Ave., Tampa, Florida
FREDERICK, JEROME A.
1038 S. 77th St., Westallis, Wisconsin
FRIEDHEIM, JOSEPH M.
Box 295, Belle Glade, Florida
FUCHS, EDWIN M.
8550 Parkway, Woodhaven, New York

G

GALLAGHER, WILLIAM B., JR.
1010 Wyomina, Ocala, Florida
GARBIN, FRANK G.
1620 Third St., Biloxi, Mississippi
GARCIA, ANDREW J.
608 E. Adalee, Tampa, Florida
GARRAWAY, ERIN H.
Box 95, Grand Bay, Alabama
GARRAWAY, JIMMY A.
Irvington, Alabama
GEIL, ROGER J.
118 Westwood Ave., Mobile, Alabama
GENEST, STEPHEN A.
290 NE 95th St., Miami Shores, Florida
GEOGHEGAN, MALCOLM
Rt. 1, Bardstown, Kentucky
GERETY, HENRY F.
161 Henry St., Brooklyn, New York
GIBBONS, HOWELL EUGENE
1276 Hurtel St., Mobile, Alabama
GIDEON, RICHARD P.
410 Crenshaw St., Mobile, Alabama
GIER, ROBERT EDWARD
9922 Claremont, Chicago, Illinois
GIGLIO, JOSEPH F., III
1712 Laurel, Shreveport, Louisiana
GILBERT, EDWARD, JR.
317 Brentwood Ave., Spring Hill, Alabama
GILBERT, THOMAS P.
317 Brentwood Ave., Spring Hill, Alabama
GIOSCIA, VICTOR J.
143 29-232 St., Rosedale, L. I., New York
GIROD, MORTON K.
1408 Old Shell Rd., Mobile, Alabama
GOLDSBY, JOEL W., III
2161 Old Shell Rd., Mobile, Alabama
GRAHAME, DONALD
1961 Duncan St., Mobile, Alabama
GRAY, FRANK, JR.
1507 Springhill Ave., Mobile, Alabama
GRECO, ANGELO L., JR.
709 Selma Ave., Tampa 3, Florida
GREEN, RAYMOND B., JR.
1007 Miami, Mobile, Alabama
GRUMBLY, GERALD P.
1005 N. "H" St., Lake Worth, Florida
GUILLOT, M. A.
6 Japonica Ave., Mobile, Alabama

H

HAAS, WILLIAM OLIVER
126 Bayou Rd., Rt. 1, Mobile, Alabama
HALL, WILLIAM M.
910 Cedar St., Mobile, Alabama
HALPIN, GEORGE A.
1212 College, East St. Louis, Illinois
HAMEL, EARL G., JR.
1122 N. Baylen, Pensacola, Florida
HANNIGAN, HUGH B.
7256 Merrill, Chicago, Illinois
HARDY, DENNIS EMMET
Box 319-B, Spring Hill, Alabama
HARWOOD, RICHARD
Alexandria, Louisiana
HASKINS, JOSEPH A.
4107 Branch St., Tampa, Florida
HASTINGS, FORREST D.
8 Hannon Ave., Mobile, Alabama
HAWIE, CONALD E.
253 S. Claiborne St., Mobile, Alabama
HAWIE, WADIH F., JR.
Box 592, Fairhope, Alabama
HEBERT, RICHARD J.
Jennings, Louisiana
HENRY, JOSEPH P.
9600 S. Oakley, Chicago, Illinois
HERBERT, HENRY W.
256 Pelhamdale Ave., Pelham, New York
HEROLD, VINCENT R.
204 Park Ave., Paterson, New Jersey
HICKEY, JAMES L.
3424 W. Adams St., Chicago, Illinois
HICKEY, THOMAS J., JR.
561 Michigan Ave., Mobile, Alabama
HIETTER, JAMES G.
3 Westwood Ave., Mobile, Alabama
HIETTER, VAL G.
3 Westwood Ave., Mobile, Alabama
HILL, JOSEPH B., JR.
2811 San Nicholas St., Tampa, Florida
HOAR, LEO J., JR.
233 Wesley Rd., NE, Atlanta, Georgia
HOFFMAN, JOSEPH J.
326 N. Ninth St., Paducah, Kentucky
HOLCOMB, BRADLEY T.
1572 Kellog St., Mobile, Alabama
HOLLAND, PETER BERNARD
9614 S. Hamilton, Chicago 43, Illinois
HOLLIS, WILLIAM W.
1711 Hunter Ave., Mobile, Alabama
HONODEL, RICHARD J.
105 Prichard St., Prichard, Alabama
HONOVICH, JOE, JR.
Rt. 4, Box 520, Shreveport, Louisiana
HUBBARD, JOHN L., JR.
150 Westwood Ave., Mobile, Alabama
HUDSON, HAROLD D.
129 Louisell St., Mobile, Alabama
HULCHER, RALPH C.
615 London St., Portsmouth, Virginia
HURLEY, DANIEL J.
704 Naval Place, Portsmouth, Virginia

I

IRBY, ERNEST S.
873 Gehrig Ave., Prichard, Alabama

J

JACKMOND, OLILVER B.
18 S. Rickarby St., Mobile, Alabama
JACKSON, RAYMOND E., JR.
RFD 1, Somerville, New Jersey
JACQUE, ANTHONY G.
667 Cherokee St., Mobile, Alabama
JASANY, ROBERT J.
2238 W. 14th St., Cleveland, Ohio
JESSIE, ROBERT M.
8 Underwood, Faust, New York
JOHNSON, CLAUDE M.,
179 Meeting St., Charleston, South Carolina
JOHNSON, JAMES J.
25 Clayton St., Montgomery, Alabama
JOHNSON, PAUL D.
2508 Fairway, Mobile, Alabama
JOHNSON, WILLIAM J.
7 S. Holmes St., Prichard, Alabama
JOHNSTON, ROBERT F.
900 Second St., Neptune Beach, Florida
JONGEBLOED, NICHOLAS H.
412 S. Fulton St., Mobile, Alabama
JORDAN, RALPH G.
106 Hillwood Circle, Spring Hill, Alabama
JOSEPH, WILLIAM F.
13 S. Julia St., Mobile, Alabama

K

KAGER, JOHN A.
7434 Dante St., Chicago, Illinois
KAHLER, HENRY V.
19 Pray St., Quincy, Massachusetts
KAIN, JAMES S.
Box 2345, 202 Morrill St., Sarasota, Florida
KANE, ROBERT A.
307 Hill Crest Rd., Raleigh, North Carolina
KARCHER, THOMAS J.
267 Westwood Ave., Mobile, Alabama
KAUFMAN, SOLOMON
351 Pearl St., Mobile, Alabama
KAY, JOSEPH SAMUEL
1503 Warren St., Whistler, Alabama
KEENE, FRANCIS H.
201 S. Third St., Bardstown, Kentucky
KELLEY, CLYDE M.
104 Mill Village, Crichton Station, Mobile, Ala
KELLY, JOHN
2353 Wrightsboro Rd., Augusta, Georgia
KELTON, FRANK H.
126 W. Brainard St., Pensacola, Florida
KENNEDY, JOHN F.
1901 Old Government St., Mobile, Alabama
KENNEDY, WILLIAM D.
127 W. Intendencia, Pensacola, Florida
KETTLER, ED. W.
130 Columbia, Helena, Arkansas
KILBORN, BEN
6 Macy St., Mobile, Alabama
KILLORIN, EDWARD W.
305 E. 37th St., Savannah, Georgia
KING, JOSEPH A.
Box 15, Monticello, New York
KIRKLAND, RAY
923 Alba St., Mobile, Alabama
KIRWAN, JOHN R.
Apt. 1, Marlin Apts., 824 N. E. 4th St., Fort Lauderdale, Florida
KLEIN, ROBERT F.
55 Hillwood Cir., Spring Hill, Alabama
KLEIN, WILLIAM M.
55 Hillwood Cir., Spring Hill, Alabama
KOCH, MARTIN
Central Romana, Rep. Dom.
KONZEN, BERNARD J,
7552 Prairie, Chicago 19, Illinois
KRAMER, FRANCIS J.
511 S. Franklin St., Mobile, Alabama

L

LACOLLA, EUGENE
169-18 Liberty Ave., Jamaica, L. I., New York
LADAS, ELIAS H.
757 S. Broad St., Mobile, Alabama
LAMAR, DOUGLAS
1703 Olive Rd., Augusta, Georgia
LANGAN, JOSEPH N.
1412 Brown St., Mobile, Alabama
LANGAN, MARSHALL, JR.
1003 Springhill Ave., Mobile, Alabama
LANGERMANN, LOUIS C.
734 Pierre Mont Rd., Shreveport, Louisiana
LAPEYROUSE, REUBEN L.
Rt. 4, Box 136, Mobile, Alabama

Student Directory—Continued

LaSALLE, ALFRED W.
329 Julia St., New Iberia, Louisiana
LATHAM, ROBERT
103 Richland Ave., Trenton, New Jersey
LAUTEN, RAY C., JR.
1916 Myrtle Ave., Mobile, Alabama
LAUVE, LEWIS O.
2025 Jakson, Alexandria, Louisiana
LAYDEN, ANDREW J.
Forney, Texas
LE BLANC, CLARENCE J., JR.
Raceland, Louisiana
LE BLANC, DANIEL WALLACE
2355 Tulip St., Baton Rouge, Louisiana
LE BLANC, JOHN M.
1578 Letitia St., Baton Rouge, Louisiana
LE BLANC, L. P., JR.
Golden Meadows, Louisiana
LEE, ROBERT E.
Rt. 4, Box 202, Mobile, Alabama
LEE, THOMAS P.
30 N.W. 61st St., Miami, Florida
LEE, WILLIAM H., JR.
171 Maple St., Brooklyn, New York
LEECH, WILLIAM H.
1204 Dauphin St., Mobile, Alabama
LEMOINE, DOUGLAS J.
Box 2111, Spring Hill, Alabama
LENZ, WILLIAM D., JR.
Pine Hill Apts. No. 6, Augusta, Georgia
LEON, FRANCIS E.
505 Charleston St., Mobile, Alabama
LEWIS, GEORGE, JR.
1907 Canal St., Mobile, Alabama
LILLY, ROBERT F.
301 Morewood Ave., Pittsburgh 13, Pennsylvania
LINARES, FRANCISCO G.
460 D'Strampes, Havana, Cuba
LITTLEFIELD, DAVID J.
3 Palmer Ave., Faust, New York
LOGAN, TERRANCE W.
123 Eaton St., San Antonio, Texas
LOGAN, WILLIAM E., JR.
230 West Beach, Pass Christian, Mississippi
LOPEZ, MORTON LUIS
Ave. Insurgentes, 85, Ciudad De Mexico, Mexico D. F.
LOUSTEAU, GORDON JEROME
Norco, Louisiana
LYNCH, THOMAS J.
1952 E. 72nd Place, Chicago, Illinois
LYONS, HUBERT A.
Tupper Lake, New York

Mc

McCABE, JOSEPH P.
5 Coniston Rd., Roslindale, Massachusetts
McCABE, PAUL P.
1063 Cloverdale Pl., Mobile, Alabama
McCAFFREY, RAYMOND A.
1527 Belview Cir., Birmingham, Alabama
McCARTHY, DENIS
McCouns Lane, Glen Head, New York
McCLURE, THOMAS
1005 Church St., Mobile, Alabama
McCLUSKEY, RICHARD
1419 Van Dorn, Mobile, Alabama
McCOURT, CHARLES L.
520 W. 8th St., Pine Bluff, Arkansas
McCOWN, PATRICK MARRON
1204 Government St., Mobile, Alabama
McCOWN, ROBERT M.
1204 Government St., Mobile, Alabama
McEVOY, EMANUEL T., JR.
11 Lee St., Mobile, Alabama
McFADDEN, STOVA F., JR.
558 Clark St., Mobile, Alabama
McGINN, LARRY C.
208 Woodward Ave., Montgomery, Alabama
McGRANAHAN, JOHN M.
3900 Fairfield Ave., Shreveport, Louisiana
McINERNEY, WALTER J.
3509 Old Shell Rd., Mobile, Spring Hill, Alabama
McKEAN, LOUIS L.
65 S. Monterey St., Mobile, Alabama
McLAUGHLIN, ANDREW J.
18 Elk St., Paterson, New Jersey
McLAUGHLIN, CHARLES A.
475 Kissell Ave., Staten Island, New York
McMANUS, WILLIAM
333 E. 209 St., Bronx, New York
McMILLAN, JOSEPH M.
23½ South St., Mobile, Alabama
McMILLAN, RUSSELL A.
60 Bradford Ave., Mobile, Alabama
McQUILLEN, CLAUDE J., JR.
124 Bienville Ave., Mobile, Alabama
McQUILLEN, WILLIAM J.
862 McQuillen St., Mobile, Alabama

M

MAGEE, NEIL F.
239 Atkins Ave., Lancaster, Pennsylvania
MALLOY, WILLIAM J., JR.
16865 Livernois, Detroit, Michigan
MALONEY, F. JAMES
4 Durham Rd., Larchmont, New York
MALOOF, JOSEPH MITCHELL
P. O. Box 2244, Spring Hill, Alabama
MARKHAM, JOHN EDWARD, JR.
Box 2248, Spring Hill, Alabama
MARKWALTER, HARRY J., JR.
111 Tenth St., Augusta, Georgia
MARKWALTER, JOHN A.
111 Tenth St., Augusta, Georgia
MARONE, BIAGINO
15 Ontario St., Rochester 5, New York
MARROQUIN, CARLOS A.
4th Ave., Sur No. 72, Guatemala City
MARTIN, JAMES P.
401 S. Elm St., Welsh, Louisiana
MARTINEZ, MANUEL E.
Box 87, Guayama, Puerto Rico
MASON, EDWARD ASHBY, JR.
603 N. Pascagoula St., Pascagoula, Mississippi
MASON, MILTON M.
1250 Washington Ave., Mobile, Alabama
MASON, W. E.
1250 Washington Ave., Mobile, Alabama
MAYHALL, WILLIAM E.
1560 Monterey Place, Mobile, Alabama
MEIER, THOMAS J.
15875 Rosemont, Detroit, Michigan
MESE, J. D.
2409 Government St., Baton Rouge, Louisiana
METZGER, LEONARD H.
200 S. Monterey St., Mobile, Alabama
MICHELS, JOHN G.
122-03 Beach Channel Dr., Rockaway Park, N. Y.
MICHIE, ROBERT H.
Labadieville, Louisiana
MICIOTTO, JOHN C.
801 Pierre Ave., Shreveport, Louisiana
MIKLIC, JOHN
Box 222, Demopolis, Alabama
MILLS, WILLIAM W.
18 Oak St., Citronelle, Alabama
MINTO, JAMES G.
1319 Dauphin St., Mobile, Alabama
MOBLEY, WALTER E., JR.
619 College St., Macon, Georgia
MONICA, LEVI
Garyville, Louisiana
MONICA, LOUIS RAYMONE
Garyville, Louisiana
MONTERO, WILSON MAX
Norco, Louisiana
MOODY, JAMES D., III
2064 Agate Ave., Mobile, Alabama
MOORE, JAMES CARROLL
Rt. 8, Box 165, Crichton Sta., Mobile, Alabama
MOORE, MILTON WORTHEM, JR.
16 Bienville Ave., Mobile, Alabama
MOOREHEAD, THOMAS J.
125 16th St., Wilmette, Illinois
MORGAN, JOHN FLYNN
1401 Center St., Mobile, Alabama
MORRIS, ELLA D.
Box 811, Mobile, Alabama
MORRIS, WILLIAM F., JR.
7704 Park Ave., North Bergen, New Jersey
MORRISSETTE, HIRAM TAYLOR
31 Hathaway Rd., Spring Hill, Alabama
MOSELEY, CLAYTON F., JR.
1977 St. Stephens Rd., Mobile, Alabama
MOULD, OWEN A.
3624 22nd St. N., Arlington, Virginia
MOUTON, JOHN A.
204 Vermillian, Lafayette, Louisiana
MUGNIER, JULES R., JR.
838 Broadway, New Orleans, Louisiana
MULHERIN, LOUIS, JR.
1211 Peachtree Rd., Augusta, Georgia
MULLINS, WILLIAM I.
30 Lee St., Chickasaw, Alabama
MURPHY, ARTHUR GILMAN
Box 237, Greenwood, Mississippi
MURPHY, FREDERICK T.
5854 Bewick St., Detroit, Michigan
MURPHY, J. GLEN
3613 Market St., St. Louis, Missouri
MURRAY, WILLIAM W.
9130 S. Damen Ave., Chicago, Illinois

N

NAMAN, LOUIS J.
104 S. Warren St., Mobile, Alabama
NASHERT, WILLIAM
1925 NW 34th, Oklahoma City, Oklahoma
NELSON, VERNON A.
207 Marine St., Mobile, Alabama
NEUHOFF, LORENZ, III
3206 White Oak Rd., Ronoake, Virginia
NEWLIN, CLARKE R., JR.
334 Bromley Place, Mobile, Alabama
NIX, BILLY R.
Robertsdale, Alabama
NOBERT, DONALD A.
322 N. McLean, Memphis, Tennessee
NOBLE, NOEL E.
54 S. Jackson St., Mobile, Alabama
NOLAN, DANIEL B.
609 W. 173, New York 32, New York
NOLAN, STANLEY T.
Bayou la Batre, Alabama
NOLAN, WILLIAM W.
222-18 93rd Rd., Queens Village, New York, N. Y.
NOTO, THAMAS A.
8214 12th St., Tampa, Florida
NUSZ, JOSEPH L.
923 Bowling Green, Kentucky

O

O'BRIEN, CHARLES
7 Ferry Rd., Newburyport, Massachusetts
O'KEEFE, J. BENJAMIN
824 West Beach, Biloxi, Mississippi
O'LEARY, GERALD P.
1947 S. Layton Blvd., Milwaukee, Wisconsin
OLIVIER, JOHN L.
RFD 2, Arnaudville, Louisiana
OLIVIER, JOSEPH F.
RFD 2, Arnaudville, Louisiana
OLLINGER, WILLIAM H.
1805 Dauphin St., Mobile, Alabama
OLNEY, ROBERT B.
219 Bryant Rd., Pensacola, Florida
OLSEN, JOSEPH A.
1143 Dunton St., Philadelphia, Pennsylvania
O'MALLEY, TOM
11144 S. Artesian Ave., Chicago, Illinois
O'NEAL, JAMES H.
8 Kenneth, Mobile, Alabama
O'NEIL, JOHN M.
4628 Pershing Ave., St. Louis, Missouri
O'SHAUGHNESSY, STERLING
1310 Willow Branch Ave., Jacksonville, Florida
O'SHEE, WILLIAM S., JR.
2627 Jackson Ave., Alexandria, Louisiana
OUTLAW, ARTHUR
960 Government St., Mobile, Alabama
OWENS CLEO H.
2118 Bucker Place, Mobile, Alabama

P

PAGE, THOMAS
311 Stocking St., Mobile, Alabama
PARHAM, JOHN A.
Semmes, Alabama
PARK, MILES THOMAS
1364 Hurtel St., Mobile, Alabama
PARKER, J. CARLTON
25 Macy St., Mobile, Alabama
PARKER, JACK DODDS
107 Parker St., Mobile, Alabama
PATON, WILLIAM D., JR.
503-A Craft Highway, Chickasaw, Alabama
PATRICK, LESLIE A.
209 Rylands St., Mobile, Alabama
PAULSON, OSCAR L.
112 N. Washington, Yazoo City, Mississippi
PELHAM, JOHN CHARLES
1411 Greenwood Ave., Mobile, Alabama
PERESICH, EDWARD M.
212 Hopkins Blvd., Biloxi, Mississippi
PETIT, PAUL P.
Lorman, Mississippi
PHILLIPS, ALFRED
137 Margaret St., Mobile, Alabama
PHILLIPS, ERNEST E.
5027 Belmont, Dallas, Texas
PHILLIPS, WALTER M.
5027 Belmont, Dallas, Texas

Student Directory—Continued

PICARD, ALBERT A., JR.
610 W. Boylston, Worcester, Massachusetts
PICHARD, GERALD
432 N. Magnolia Dr., Tallahassee, Florida
PIEPER, CLARENCE R., JR.
3264 Old Shell Rd., Spring Hill, Alabama
PIERCE, ARTHUR E.
103 Victory Drive, Savannah, Georgia
POCASE, VINCENT J., JR.
302 Central Blvd., Prichard, Alabama
PRUD'HOMME, THOMAS
Pineland, Texas
PUGH, JESSE S.
P. O. Box 2065, Spring Hill, Alabama
PURDY, JOHN, JR.
1412 16th Ave., Birmingham, Alabama

R

RABBY, JOHN W.
Coden, Alabama
RABEN, LOUIS WM., JR.
119 Providence St., Mobile, Alabama
RAMSEY, LUCIUS B.
184 Williams St., Mobile, Alabama
REDDEN, JOHN J.
8241 S. Wolcott, Chicago, Illinois
REDERSCHEID, DONALD J.
Palmer House, Larchmont Acres, Larchmont, N.Y.
REDLINGSHAFER, RAYMOND A.
6428 Oak, Kansas City, Missouri
REHM, JOHN E.
2002 Portier Ct., Mobile, Alabama
REINHART, EARL W., JR.
P. O. Box 80, Highway 45, Mobile, Alabama
RESHA, JAMES J.
215 21st Ave. S., Birmingham, Alabama
REVERE, JOSEPH M.
Providence Hospital, Mobile, Alabama
REYNOLDS, ALBERT E.
163 Hannon Ave., Mobile, Alabama
RICHARD, LAWRENCE LOUIS, JR.
1300 Myrtle Blvd., Lafayette, Louisiana
RING, PAUL F., JR.
1112 Center Dr., St. Louis, Missouri
ROBERTS, ROBERT THAD
276 Dellrose, Witchita, Kansas
ROBICHAUX, ALFRED
322 E. Second, Thibodaux, Louisiana
ROBICHAUX, R. T. G.
322 E. Second, Thibodaux, Louisiana
ROELL, FLOYD E.
645 Congress, Jackson, Mississippi
ROELL, PAUL A.
645 Congress, Jackson, Mississippi
ROOKIS, LOUIS PATRICK
601 S. 72nd St., Birmingham, Alabama
ROTNER, MELVIN
Irvington, Alabama
ROUNTREE, WILLIAM R., JR.
50 Semmes, Mobile, Alabama
ROWE, GALE W.
Box 356, Fairhope, Alabama
ROWLEY, JOSEPH E.
Colebrook, Connecticut
RUIZ, MARIO
La Antiqua Guatemala 4-2/11 C.O. 32, Republica de Guatemala C. A.
RUSCITTO, FRANK
711 Crawford Ave., Brooklyn, New York
RUSHING, LESTER E., JR.
122 Bush Ave., Mobile, Alabama
RUSHING, LOUIS V.
827 E. Howard Ave., Biloxi, Mississippi
RYAN, GEORGE W., III
6776 Booth St., Forest Hills, New York
RYAN, JAMES P.
115 W. 33rd, Savannah, Georgia

S

SALMON, MICHAEL J.
126 Florence Place, Mobile, Alabama
SANDERS, WILBER GILL
1317 Chamberlain Ave., Mobile, Alabama
SANDERS, WILLIAM G.
2067 Springhill Ave., Mobile, Alabama
SAPP, JAMES EVERETT
111 S. Georgia Ave., Mobile, Alabama
SAUNDERS, CHARLES E.
1252 Harton Drive, Mobile, Alabama
SAVOIE, DONALD JOSEPH
Belle Rose, Louisiana
SAVOIE, FELIX H.
Belle Rose, Louisiana
SCHAFER, JOHN ROSS
1625 Lamar Ave., Mobile, Alabama
SCHAKELFORD, THOMAS B.
P. O. Box 2216, Spring Hill, Alabama
SCHAMBEAU, TARLETON A., JR.
2021 Dauphin St., Mobile, Alabama
SCHERMER, JOHN W., JR.
219 Topic St., Mobile, Alabama
SCHMIDT, JOHN A.
105 W. 8th St., Naperville, Illinois
SCHMITTDIEL, PETER C.
2492 W. Boston Blvd., Detroit, Michigan
SCHNEEBERGER, LEONARD J.
2014 N. 124th, Wauwatosa, Wisconsin
SCHNEIDER, ROBERT M.
Box 1519, Fairhope, Alabama
SCHUTZMAN, ROBERT S.
2019 Myrtle Ave., Baton Rouge, Louisiana
SCHWING, PIERRE
120 Weeks St., New Iberia, Louisiana
SELLERS, JOSEPH W.
Rt. 3, Headland, Alabama
SHANNON, HENRY I., JR.
317 DeSoto St., Pensacola, Florida
SHEA, WALTER C.
158 Main St., Chelmsford, Massachusetts
SHEFFIELD, EDWARD J.
1118 Selier Ave., Savannah, Georgia
SHELDON, JOHN S. T.
1450 Government St., Mobile, Alabama
SHERRELL, JOHN T., JR.
1121 Montauk Ave., Mobile, Alabama
SHINE, THOMAS F.
4127 Travis, Dallas, Texas
SHOULDERS, JACK M.
1558 W. Cardinal Drive, Mobile, Alabama
SIENER, GEORGE G.
642 Woodland St., Spartanburg, South Carolina
SIMMS, JOHN B.
Main St., Springfield, Kentucky
SIMONETTI, JOHN
1601 Bush, Birmingham, Alabama
SINDIK, MATTHEW A.
200 S. Lawrence St., Mobile, Alabama
SINGLER, JAMES L.
216 Decatur, Sandusky, Ohio
SKIDMORE, JAMES ROBERT
401 Odgen Ave., LaGrange, Illinois
SKIVO, ANTHONY M.
Box 249, Forest Hill Drive, Spring Hill, Alabama
SLATON, HENRY C.
1901 Old Shell Rd., Mobile, Alabama
SMALL, MARK H. P., JR.
6140 Walnut, Kansas City, Missouri
SMITH, EDWARD B., JR.
47 Greenvillage Rd., Madison, New Jersey
SMITH, JOSEPH F.
722 Euclid Ave., Mobile, Alabama
SMITH, WILLIAM PATRICK
1861 Stone St., Mobile, Alabama
SONNHALTER, EDWARD J.
2986 Kennington Rd., Cleveland Heights, Ohio
SOTO, PETER J., JR.
301 Monroe St., Mobile, Alabama
SOULE, PEARCE T.
92 Gillis Rd., Portsmouth, Virginia
SPANYER, ROBERT M.
Rt. 1, Box 550, Mobile, Alabaam
SPATARO, LUCIAN P.
510 Wyche Ave., Bossier City, Louisiana
STAHL, EARL M.
Rt. 4, Box 287, Shreveport, Louisiana
STAHL, GUSTAV
168 South St., Mobile, Alabama
STALLONE, MENO J.
66 Auburn Blvd., Natchez, Mississippi
STAVRAKOS, HARRY J.
951 Washington Ave., Mobile, Alabama
STEINBACH, THOMAS
430 St. Rose Ave., Baton Rouge, Louisiana
STEINER, JAMES R.
356 S. Dearborn, Mobile, Alabama
STODDER, JOSEPH H.
8501 S. Vernon Ave., Chicago, Illinois
STRACHAN, GEORGE O., JR.
760 Bay Ave., Mobile, Alabama
STRIPLIN, LARRY D.
312 Dallas Ave., Selma, Alabama
STUBBERS, JAMES C.
6430 Summit St., Kanasas City 5, Missouri
SUAREZ, JAMES W.
1420 Park Ave., New York, New York
SUHRER, SAMUEL W.
1217 Church St., Mobile, Alabama
SULLIVAN, EDWARD M.
920 E. Hernandez, Pensacola, Florida
SULLIVAN, JOHN F.
301 Prospect St., Norwood, Massachusetts
SURRATT, JOHN H.
120 Webster Rd., Box 2213, Greenville, S. C.
SWAN, JOHN L.
1112 Palmetto St., Mobile, Alabama

T

TAIT, JOHN ED.
20 Kenneth St., Mobile, Alabama
TALBOTT, CHARLES
1311 Old Shell Road, Mobile, Alabama
TANNER, ALTON D.
803 S. Broad St., Mobile, Alabama
TAYLOR, HARVELL
1804 Hunter Ave., Mobile, Alabama
TAYLOR, WILLIAM H.
1907 LaSalle St., Mobile, Alabama
TEBO, BURTON ERNEST
3668 S.W. 2nd St., Miami 35, Florida
TERRELL, CHARLES P.
19 Rickarby St., Mobile, Alabama
TERRILL, JOSHUA D., JR.
1752 Hunter Ave., Mobile, Alabama
TEW, ARTHUR S.
610 Augusta St., Mobile, Alabama
TEW, JOHN T.
553 Charleston St., Mobile, Alabama
THOMAS, J. C., JR.
Aiken, South Carolina
THOMPSON, FRANCIS
1753 Yellowhammer Dr., Mobile, Alabama
THOMPSON, PAUL R.
1753 Yellowhammer Dr., Mobile, Alabama
TIERNAN, EMMETT J.
29 Glean, Jersey City, New Jersey
TOLER, B. G.
117 W. Tally Court, Mobile, Alabama
TONNE, ROBERT A.
355 Eugenia, Lombard, Illinois
TREMMEL, ROBERT M.
1341 LaSalle St., Biloxi, Mississippi
TUERO, MANUEL, JR.
301 E. Palm Ave., Tampa, Florida

V

VAIL, WALTER L.
500 Josephine St., Dallas, Texas
VELASQUEZ, MAXIMO JOSE E.
P. O. Box 305, Cuidad Trujillo, D. R.
VICKERS, JOHNNIE T.
1532 Woodpecker Drive, Mobile, Alabama

W

WADE, JOHN B., JR.
Rt. 2, Box 62, Germantown, Tennessee
WAGNER, DAVID B.
591 Garden Drive, Louisville, Kentucky
WAGNER, JOHN T.
806 S. Broad St., Mobile, Alabama
WALKER, ELIJAH LONNIE, JR.
39 Seventh St., Prichard, Alabama
WALSH, JAMES G.
885 Lake St., Newark, New Jersey
WARREN, DAVID F.
1107 W. Howard, Biloxi, Mississippi
WARREN, GARRETT E.
7806 S. Shore Drive, Chicago, Illinois
WATERS, PERRY L.
2424 E. Mallory, Pensacola, Florida
WEATHERS, HENRY THEOPHILES
1200 Dauphin St., Mobile, Alabama
WEBB, J. ALLAN
804 Beech, Helena, Arkansas
WEBER, EDWARD
131 St., Bell Harbor, Queens, New York, N. Y.
WESSELY, EUGENE E.
627 Stack St., Gadsden, Alabama
WHITE, CHARLES FOX
20 S. Carlin St., Mobile, Alabama
WHITTINGTON, LAWRENCE E., JR.
3317 Old Shell Road, Mobile, Alabama
WILLIAMS, CLIFTON C., JR.
115 Mohawk St., Mobile, Alabama
WILLIAMS, DAVID B.
P. O. Box 46, Mobile, Alabama
WILLIAMS, JOHN E.
2469 St. Stephens Road, Mobile, Alabama
WILLIAMS, R. E., III
Spring Hill, Alabama
WILLIS, CLAUDE H., JR.
1352 Old Shell Road, Mobile, Alabama
WILSON, DOUGLAS M.
129 N. Carlin St., Mobile, Alabama
WILSON, HENRY E.
217 Lacleade, Chickasaw, Alabama
WILSON, JOSEPH H., JR.
108 Florence Place, Mobile, Alabama
WILSON, J. PATRICK
Box 61, Pascagoula, Mississippi
WOOD, DONALD H.
407 Flint St., Mobile, Alabama
WOOLSEY, JERE E., JR.
652 Charleston St., Mobile, Alabama

Y

YELVERTON, CALVIN L.
3551 Old Shell Road, Spring Hill, Alabama
YON, GEORGE MORRIS
751 Marine St., Mobile, Alabama
YON, KEITT SANDERS, JR.
2062 S. Bucker Rd., Mobile, Alabama

Z

ZAMBRANO, FERNANDO
2565 Las Mitras, Colonia Obispado, Monterrey, N. L., Mexico

Dear Graduates

Without your contribution from the class treasury, this issue of The Torch would not have been possible. For that contribution, we sincerely thank you.

We also congratulate you and wish you Godspeed on whatever road of life you have chosen. We trust that that road will be smooth.

Finally, we hope that in your moments of reminiscence The 1950 Torch will serve you as a vivid memory of your happy years at "The Hill."

The Staff

ALUMNI PATRONS

The editor and entire staff of **The Torch** thank the following persons, members of the alumni and alumnae, for their financial assistance in publishing the 1950 Torch.

MR. BREEN BLAND
Memphis, Tenn.

MR. J. D. BLAND
Memphis, Tenn.

DR. F. THOMAS BOUDREAU
Mobile, Ala.

DR. ALEXANDER J. BROWN
Mobile, Ala.

MR. JAMES A. CASSIDY
Washington, D. C.

MR. JOSEPH CASSIDY
Washington, D. C.

MR. J. M. CLARKE
Lexington, Ky.

MR. TONY CLIKAS
Mobile, Ala.

MR. JOSEPH H. DERIVAUX
Vicksburg, Miss.

MRS. B. C. DEVAN
Mobile, Ala.

MR. RALPH A. HAROLD
Mobile, Ala.

MRS. E. HARRIS
Mobile, Ala.

MR. WILLIAM R. LAUTEN
Jackson, Ala.

MR. WARD T. LILLY
New Iberia, La.

DR. T. H. McHATTON
Athens, Ga.

MR. JULIAN McPHILLIPS
Harvey, La.

MR. FRED NACOL
Baton Rouge, La.

MR. FRANK OLIVIER
Arnaudville, La.

MR. FRANK B. RAUCH
Washington, D. C.

DR. J. B. ROUGON
Shreveport, La.

MR. CHARLES R. SCHIMPF
Jackson, Miss.

MR. WILLIAM B. SLATTERY
Shreveport, La.

MR. GORDON SMITH, JR.
Mobile, Ala.

MR. W. A. STAEBLE
Bay St. Louis, Miss.

MR. JOSEPH WAGNER
Seattle, Wash.

Our Favorite . . .

LEMOND GODWIN

and

HIS ORCHESTRA

LOOP
FISH & OYSTER COMPANY

Wholesale Fish Dealers

★

PRODUCERS OF

TAYLOR-MADE FISH

OFFICE AND PLANT

451 FULTON ROAD

PHONE

6-8641

MOBILE,

ALABAMA

1950 GRADUATES

Andrews, John, B.S.C.—Veterans' Club 47-8-9-50.

Averett, Tom R., B.S.—Veterans' Club 47-8-9-50, Vice-pres. 48, Pres. 49; International Relations Club 48-9-50, Vice-pres. 49; Student Council 49-50, Vice-pres. 50; Pres. Senior Class.

Azar, David A., B.S.—Beta Beta Beta 47-8-9-50, Vice-pres. 49; Veterans' Club 47-8-9-50.

Baker, William C., B.S.C.—Veterans' Club 47-8-9-50.

Barrineau, Thomas L., B.S.—Veterans' Club 47-8-9-50; Beta Beta Beta 47-8-9-50; Torch 47-8-9, Assistant Editor 48; Springhillian 47-8-9-50; Phi Kappa Alpha 47; Intramurals: Bowling, Softball, 47; National Undergraduate Research Paper, 5th place, 49.

Berger, Norman J., B.S.—Beta Beta Beta 48-9-50; Freshman Committee 50; Senior Class Treasurer; Business Manager of Torch 50.

Bethany, Michael L., B.S.C.—International Relations Club 49-50; Veterans' Club 47-8-9-50.

Bonin, Joseph M., B.S.—Sodality 48-9-50; Mission Club 48-9-50, Treasurer 50; Louisiana Club 50; Sacred Heart League 50; Intramural Board 50; Intramurals: Softball, Football 48-9-50, Volleyball 50, Basketball 48, Football Champs 49.

Boudreaux, Paul H., B.S.C.—Knights of Columbus 47-8-9-50; Veterans' Club 47-8-9-50; Intramurals: Football 48-9-50, Softball 47-8-9-50.

Boyle, Charles J., A.B.—Springhillian Editor 49; Torch Staff 48-50; Motley Staff 50; Alpha Sigma Nu 50; **Who's Who in American Colleges and Universities**; Honor Graduate—**cum laude**; Fellowship to Marquette University.

Browne, William F., Jr., B.S.C.—Phi Omega 47-8-9-50, Sergeant-at-Arms 49; Knights of Columbus 47-8-9-50; 'S' Club 49; St. John Berchman's Sanctuary Society 48-9-50; Golf Club 49; Intramurals: Football 47-8-9-50, Basketball 47-8, Golf 48-9-50, Bowling 49-50, Softball 47-8-9, Softball Champs 48-9.

Buitrago, Hector C., B.S.—Latin-American Club 50, President 50; Intramural Volleyball 47-8-9-50.

Bunkley, Frank K., Jr., B.S.C.

Calametti, John A., Jr., B.S.C.—Veterans' Club 48-9; Intramural Basketball 48-9; International Relations Club 49-50.

Cannamela, Romolo A., B.S.—Veterans' Club 47-8-9-50; Glee Club 47; International Relations Club 48-9-50; Intramural Football 47.

Carlin, John H., B.S.—Springhillian 48-9-50; Veterans' Club 47-8-9-50; Alpha Sigma Nu 50, Secretary; Motley 50, Editor; Yenni Dramatics 50; Choir 49; Philomelic Academy 48-9-50; International Relations Club 50, President; Intramurals: Football 48-9-50, Track 49.

Continued on Next Page

1950 GRADUATES—Continued

Cassidy, Edward T., Jr., B.S.—Louisiana Club 50, Vice-pres.; Intramural Board 48-9-50; Choir 48-9-50; Band 49-50, Manager; Knights of Columbus 49-50, Recorder 49, Chancellor 50; Veterans' Club 48-9-50; Intramurals: Football 49-50, Basketball 48, Captain, Volleyball 49-50, Softball 50.

Clawson, Robert C., B.S.—Beta Beta Beta 48-9-50, Secretary 50; Student Council 50; Sodality 48-9; Intramural Basketball 50; Dudley Medal for Biology 49; National Tri-Beta Undergraduate Contest 4th place 50; Summer Research Scholarship 49; Fellowship to St. Louis University.

Coleman, Franklin J., B.S.C.

Conmay, Francis E., B.S.—Yenni Dramatics 48-50; Beta Beta Beta 48-9-50; Choir 49-50; St. John Berchman's Sanctuary Society 47-8-9-50.

Coogan, Frederick P., Jr., B.S.—Intramurals: Football, Basketball and Softball 48-9-50.

Cuevas, Juan O., B.S.—Intramural Volleyball 48-50, Champs 50; Latin-American Club.

Daly, William K., B.S.—Sodality 47-8; Louisiana Club 50; Intramurals: Football, Softball, Basketball and Volleyball 48-9-50.

Davis, John A., B.S.C.—Mobile Hall Social Club.

Diemel, John A., B.S.C.—Sodality 49.

DiBona, Nunziato, B.S.—Veterans' Club 48-8-9-50; Beta Beta Beta 48-9-50.

Doolan, William S., B.S.C.—Phi Omega 47-8-9-50, Vice-chancellor 48, Treasurer 49; Pan-Hellenic Council 49; Student Council 47-8-9; Freshman Class President; Sophomore Class President; Golf Club President 50; Veterans' Club 47-8-9-50, Sergeant-at-Arms 48; Intramurals: Football 47-8-9-50, Basketball 47-8-9, Softball 48-9-50, Golf 48-9-50.

Duncan, James N., B.S.C.—Veterans' Club 47-8-9-50.

Durrick, William, B.S.—Intramurals: Football 49-50, Basketball 49-50, Softball 49-50.

Edwards, John D., B.S.

Escalante, Carlos C., B.S.—Springhillian 47-8-9-50; Beta Beta Beta 47-8-9-50, Historian and Editor of the Mendelian 50; Sigma Alpha Kappa 47-8-50; Yenni Dramatics 47-8; Sodality 47-8-9, Chairman of the Journal Club 47; Holy Name Society 47; Choir 47-8; Florida Club 50; St. John Berchman's Sanctuary Society 50; Torch Staff 50; Intramural Volleyball 48-50, Champs 50; Mastin Medal for Chemistry paper 47.

Fearn, Joseph A., B.S.C.—International Relations Club 48-9-50; Radio Club 49.

Ferlita, Ernest C., B.S.—Sigma Alpha Kappa 46-8-9-50, Treasurer 46, Secretary 50; Portier Debating Academy 48-9-50, Vice-Pres. 50; Pi

Continued on Next Page

first ON THE DIAL 710
WKRG
CBS

MAY SUPPLY COMPANY
DISTRIBUTORS
Plumbing and Heating Material
★
ROYAL AND CONGRESS STREETS
MOBILE, ALABAMA

W. T. GRANT CO.
Ride Mobile's First Escalator
171 DAUPHIN STREET MOBILE

STANTON STATIONERY CO.
Incorporated
DIAL 2-1871
60 NORTH JOACHIM STREET MOBILE

KING BOWLING ALLEY, INC.

Be Wise . . . Exercise

255 GOVERNMENT STREET • PHONE 2-9135

ALABAMA STATIONERY CO.

OFFICE OUTFITTERS

Lithographing - Printing - Engraving

75 DAUPHIN STREET DIAL 2-6775

ABB'S MOVING SERVICE

EXCLUSIVE AGENTS FOR

Aero Mayflower

AMERICA'S FINEST LONG DISTANCE MOVING SERVICE

50 N. WATER ST. MOBILE, ALA. DIAL 3-1655

EUGENE THOSS, JR. & SONS

ALL ATHLETIC EQUIPMENT

Tennis Rackets Restrung • Rods & Reels Repaired
Expert Gunsmith

62 N. ROYAL STREET MOBILE, ALABAMA

Compliments of

BRICKMAN'S

620 HOUSTON STREET

MOBILE'S U-DRIVE-IT, INC.

PHONE 3-1731

ROYAL AT ST. MICHAEL STREETS • MOBILE

UWANTA

Cleaning • Pressing • Expert Tailoring
Hats cleaned and Blocked • Shoe Repairing

59 N. ROYAL ST. DIAL 2-8252 - 3-3412

METZGER'S

for

HART, SCHAFFNER & MARX CLOTHES • ARROW SHIRTS • DOBBS HATS • McGREGOR SPORTSWEAR

1950 GRADUATES—Continued

Kappa Delta National Honorary Forensic Fraternity 48-9-50, Corresponding Secretary 48; Alpha Sigma Nu 50; Honor Graduate—**cum laude**; Springhillian 46-8; Motley 50; Yenni Dramatic Academy 50; Hilltop Hour 50; Sodality 48-9-50; Walsh Oratorical Gold Medal 49; **Who's Who in American Colleges and Universities** 50; Intramural Volleyball 49-50.

Florez, Rene A., B.S.C.—Latin-American Club 50; Sodality 48-9-50; Intramural Volleyball 49-50; Mission Club 48-9-50.

Fuchs, Edwin M., B.S.—Veterans' Club 47-8-9-50; Knights of Columbus 47-8-9-50, 4th degree; Beta Beta Beta 47-8-9-50, President 50; Springhillian 47-8-9-50; Alpha Sigma Nu, Vice-pres. 50; **Who's Who in American Colleges and Universities** 50.

Garcia, Andrew, J., B.S.—Junior Class Treasurer; Senior Class Secretary; Varsity Tennis 48-9-50.

Gideon, Richard P., Jr., B.S.—Veterans' Club 50.

Goldsby, Joel W., III, B.S.—Beta Beta Beta 46-48.

Gray, Frank E., Jr., B.S.—International Relations Club 48-9; Portier Debating Academy 48-9; Veterans' Club 47-8-9-50; Knights of Columbus 47-8-9; Intramural Football 47-8-9-50.

Greco, Angelo L., Jr., B.S.C.—Knights of Columbus 48-9-50, Inside Guard 49, Outside Guard 50; Choir 48-9-50; Torch 50; Sigma Alpha Kappa 48-9-50, Vice-pres. 50; Florida Club 50, President; Springhillian 49-50; Intramurals: Football 48-9-50, Basketball 48-50, Softball 48-9-50, Volleyball 48-9-50, Bowling 50; Weight-lifting Team 48-9-50.

Hall, William, B.S.C.—Veterans' Club 47-8-9-50.

Haskins, Joseph A., B.S.C.—Springhillian 47-8-9-50; Torch 48-50; Motley 50.

Hawie, Wadih F., B.S.C.—Torch Advertising Manager 50; Varsity Tennis 49-50; Sigma Alpha Kappa.

Hebert, Richard J., B.S.—Sodality 47-8-9-50; St. John Berchman's Sanctuary Society 47-8-9-50; Knights of Columbus 47-8-9-50, Grand Knight 50; Intramurals: Football 47-8-9-50, Softball 49; Manager, Baseball Team 49, Basketball 50.

Hulcher, Ralph C., B.S.—Veterans' Club 47-8-9-50.

Hurley, Daniel J., B.S.C.—Phi Omega 48-9-50; Veterans' Club 49-50; Intramural Board 49; Freshman Class Treasurer; Intramurals: Football 49-50, Basketball 48-9-50, Softball 50.

Johnson, Paul D., B.S.C.—Sigma Alpha Kappa 47-8-9; Sodality 49.

Kelly, John J., B.S.C.—Veterans' Club 47-8-9-50; Intramural Golf 49-50, Won First Flight 50, Table Tennis 50.

Kennedy, John F., B.S.—Veterans' Club 47-8-9-50.

Continued on Next Page

1950 GRADUATES—Continued

Koch, Martin R., B.S.—Intramurals: Football 47-8-9-50, Basketball 48, Volleyball 47-8-9-50.

Langan, Marshall J., Jr., B.S.C.—Veterans' Club 47-8-9-50; International Relations Club 49-50.

Latham, Robert W., B.S.—Sigma Alpha Kappa 47-8-9-50.

Lauten, Ray C., B.S.—Phi Omega 47-8-9-50, Vice-pres. 50; 'S' Club 47-8-9-50; Varsity Basketball 47-8-9-50, Captain 49.

LeBlanc, Clarence J., Jr., B.S.—Sodality 47-8; Intramurals: Football 47-8-9-50, Basketball 47-8-9-50, Softball 47-8-9-50.

Lee, Robert E., B.S.C.—Veterans' Club 47-8-9-50.

Lee, William H., Jr., B.S.—Sigma Alpha Kappa 47-8-9-50, Treas. 48-9-50; Sodality 47-8-9-50, Secretary 48-9, Pres. Social Club 47-8, Pres. of Holy Name Unit 47; Veterans' Club 47-8-9-50, Secretary 47; Springhillian 47-8-9, Business Manager 48-9; Assistant Circulation Manager 47; Torch 47-8, Circulation Manager 48; Portier Debating Academy 47-8-9-50, Sergeant-at-Arms 48; Mobile Students Spiritual Union 47-8-9-50; Vice-pres. of Fresh Class; Metropolitan Club 49-50, Secretary 49; **Who's Who in American Colleges and Universities**; Alpha Sigma Nu 49; Pi Kappa Delta 49; Intramural Board 49; Intramurals: Softball 47-8-9, Football 47-8.

Leech, William H., B.S.—Veterans' Club 47-8-9-50.

Lemoine, Douglas J., B.S.—Beta Beta Beta 49-50; Veterans' Club 47-8-9.

Lenz, William D., Jr., B.S.C.—Phi Omega 47-8-9-50; Golf Club 47-8-9-50; International Relations Club 48-9; Treasurer of Alpha Sigma Nu 50; Director of Red Feather Minstrel 48-9; Veterans' Club 47-8-9-50; Torch Staff 48; Springhillian 48-9-50; **Who's Who in American Colleges and Universities** 50; Honor Roll 50; Intramurals: Golf 50, Football 47-8; Honor Graduate **—cum laude.**

Lewis, George W., Jr., B.S.—'S' Club 48-9; Varsity Baseball 48-9; Veterans' Club 47-8-9-50; Intramurals: Football 48-9, Softball 47-8-9-50.

Lilly, Robert F., B.S.C.—Phi Omega 48-9-50, Chancellor 50; Springhillian 49; Knights of Columbus 48-9-50; Glee Club 48-9; Choir 48-9-50; Yenni Dramatics 50; Sodality 48-9-50; Student Council 50.

Lindsay, William H., Jr., B.S.—Sigma Alpha Kappa 47-8-9-50, Corresponding Secretary 48; Portier Debating Academy 48-9; International Relations Club 49-50; Golf Club 49-50; Intramurals: Volleyball 49-50, Football 49-50, Basketball 49-50, Softball 48-9, Golf 50.

Lynch, Thomas J., B.S.—Phi Omega 49-50; Intramurals: Softball 49, Bowling 50.

Continued on Next Page

THE
GREATER ZOGHBY
STORE

"Visit one of the largest and most complete Drapery and Yard Goods Department in the South"

308-18 DAUPHIN STREET
MOBILE, ALA.

"The Store That Taught Mobile Dollars To Have More Cents"

Dial 8-1976 / 2-6817

NATHAN FURNITURE CO.
400-410 Dauphin St., Corner Franklin
MOBILE 14, ALABAMA
Phone 2-0447 Phone 2-0448

MARSHALL'S
ELECTRIK MAID BAKE SHOP
"Taste the Difference"
DELICATESSEN DEPT. OPEN 24 HOURS

NEHI
BOTTLING
COMPANY

150 SOUTH ROYAL STREET
MOBILE

S. H. KRESS & CO.

5-10-25c Store

MOBILE, ALA.

GERHARDT'S, Inc.

The Home of Nationally Advertised Luggage

OSHKOSH • WHEARY • MENDEL • HARTMANN • SAMSONITE
Gerhardt's South Alabama's Most Complete Luggage Department
LUGGAGE THE IDEAL GRADUATION GIFT
25-29 South Royal Street Mobile, Alabama

Enjoy Smith's

HOLSUM

SUNBEAM BREAD

It's Always Fresher

Compliments of

GRAF'S DAIRY

Phone 6-2851

ROUTE 4, BOX 16 MOBILE, ALABAMA

201 N. ROYAL — 2-5641

BAY DISTRIBUTING CO.

COOKS — SCHLITZ

DELCHAMPS DRUG STORE

Prescription Druggists

DIAL 7-3391 SPRING HILL, ALABAMA

W. M. SPOONER

COLLEGE SERVICE STATION

SPRING HILL, ALABAMA

SPRING HILL BARBER SHOP

"The kind of haircut you wear makes or mars your appearance"

4305 OLD SHELL ROAD—1 Mile West of College

1950 GRADUATES—Continued

McCabe, Joseph P., B.S.C.—Springhillian 49; Portier Debating Academy 47-8, Master at Arms 47; Veterans' Club 47-8-9-50, Treasurer 48, Master at Arms 47; Pi Kappa Delta 47; Intramural Board President 50; Intramurals: Football 47-8-9-50, Softball 47-8-9-50.

McCaffrey, Ray A., Jr., B.S.—Portier Debating Academy 48-9-50.

McCown, Robert M., B.S.

McEvoy, Emmanuel T., Jr., B.S.C.

McManus, William Michael, B.S.—Mobile Social Club 50; Intramurals: Football, Basketball, and Softball 47-8-9-50.

McMillan, Joseph M., B.S.C.

McQuillen, William J., B.S.—Phi Omega 47-8-9-50; Hilltop Hour 50; Minstrel Show 49.

Magee, Neil F., B.S.—Sodality 48-9-50; Radio Workshop President 49; Springhillian 50; Intramurals: Football 50, Basketball 49-50.

Markwalter, John A., B.S.—Intramural Football, Basketball, Softball 47-8-9-50; Knights of Columbus 49-50; International Relations Club.

Martin, James P., B.S.—Sodality 47-8-9-50; Prefect 49-50; Mission Club 47-8-9-50, President 47-8-9; Knights of Columbus 47-8-9-50; Deputy Grand Knight 50; Junior Class Vice-president; **Who's Who in American Colleges and Universities** 50; St. John Berchman's Sanctuary Society 47-8-9-50; Student Council 49-50, President 50; Intramural Board 48-9-50, Vice-pres. 49; Intramurals: Football 47-8-9-50, Basketball 48-9, Softball 48-9-50, Volleyball 47-8-9-50; All-Intramural Football Center 48-9-50; Louisiana Club 50.

Martinez, Manuel E., B.S.—Latin-American Club 49-50, Vice-pres. 49-50; Glee Club 47-8; Intramural Volleyball 48-9-50, Champs 49.

Mason, Walter E., B.S.C.—Veterans' Club 47-8-9-50; Portier Debating Academy 48-9; International Relations Club 49-50.

Mese, John D., B.S.—Louisiana Club, Pres. 50; Intramurals: Football, Basketball, Softball 47-8-9-50.

Miklic, John A., B.S.—Veterans' Club 47-8-9-50; Knights of Columbus 49-50.

Monica, Levi T., B.S.—Sigma Alpha Kappa 45-6-7-8-9-50; Portier Debating Academy 49; Sodality 47-8; Glee Club 47-8-9; Choir 47-8-9; Intramurals: Football 47-8-9, Softball 47-8-9, Volleyball 47-8-9-50.

Morris, Mrs. Ella, B.S.—Beta Beta Beta 46-7-8-9-50, Secretary 49.

Morris, Wiiliam F., Jr., B.S.—Mobile Social Club 50; Intramural Basketball 47-8-9-50.

Continued on Next Page

1950 GRADUATES—Continued

Mullins, William I., B.S.—Springhillian 47; Phi Omega 47-8-9-50; Torch Photographer 47, 50; Veterans' Club 47-8-9-50.

Murphy, Frederick T., B.S.—Portier Debating Academy 48-9; Sigma Alpha Kappa 48-9-50; International Relations Club 48-9-50.

Nobert, Donald, B.S.—Springhillian 48-9-50; Phi Omega 48-9-50; Knights of Columbus 47-8-9-50; Choir 47-8; Glee Club 47-8-9; Minstrel Shows 48-9; Intramurals: Football 47-8-9-50, Softball 47-8-9-50, Basketball 47-8-9-50, Golf 47-8-9-50, Bowling 50.

Nolan, William W., A.B.—Intramural Football, Softball 48-9-50.

O'Brien, Charles, B.S.—President of Veterans' Club 50; Intramurals: Football and Softball 47-8-9-50.

Olivier, John L., B.S.—Editor of 1950 Torch; Freshmen Reception Committee 49-50; Portier Debating Academy 48-9-50, Treasurer 48, President 49, Secretary-Treasurer 50; Sodality 48-9-50, Representative to Mobile Students Spiritual Union 50, Mission Club 48-9-50, Social Club 48-9-50, Radio Workshop 49, Secretary; Secretary of Sophomore Class; Student Council 49, Acting Secretary; Constitutional Committee; Phi Kappa Delta, National Honorary Forensic Fraternity; Knights of Columbus 48-9-50; Chairman of Publicity Committee 50; Springhillian 48-9-50; St. John Berchman's Sanctuary Society 48-9-50; International Relations Club 48-9-50; Philomelic Society 48-9; Intramurals: Volleyball Champs 50, Track 49; Choir 48-9-50; Yenni Dramatic Society 48-9-50; Louisiana Club 50; Minstrel Show 48.

Ollinger, William W., B.S.—Sodality 48-9-50, Secretary 49; Phi Omega 49-50; Intramurals: Football 45; Basketball 49.

O'Neil, John Moore, B.S.C.—Intramurals: Football 49-50, Softball 49-50, Basketball 49-50, Volleyball 49-50; Glee Club 49-50; Choir 49; Minstrel Show 49; Veterans' Club 47-8-9-50; St. John Berchman's Sanctuary Society 49-50; Springhillian 50; Radio Workshop 48-9.

Outlaw, Arthur R., B.S.C.—Varsity Golf Team 49.

Page, Thomas E., B.S.C.

Peresich, Edward M., B.S.C.—Sigma Alpha Kappa 47-8-9-50, Pledge Master 48, Sergeant-at-Arms 49; Veterans' Club 48-9-50; Knights of Columbus 48-9-50; Intramurals: Football 48-9-50, Softball 47-8-9-50, Basketball 50.

Pichard, Gerald, B.S.—Veterans' Club 47-8-9-50; Sigma Alpha Kappa 48-9-50; International Relations Club 48-9-50; Intramurals: Football 47-8-9-50, Basketball 48-9.

Pierce, Arthur E., Jr., B.S.—Knights of Columbus 47-8-9-50; Sodality 47-8-9-50; Holy Name Society

Continued on Next Page

It Is Our Policy - -

". . . to Render an

Honest, Prompt,

Courteous and

Complete Service . . ."

Hammel's

For 77 Years Mobile's Best Store

JIM'S TRADING POST

JIM BROOKS, Proprietor

★

"BEST ON THE HILL"

THIS BOOK PRINTED AND BOUND BY

GILL PRINTING & STATIONERY CO.

MOBILE, ALABAMA

Coca-Cola

MOBILE COCA-COLA BOTTLING CO., INC.

1950 GRADUATES—Continued

47; St. John Berchman's Sanctuary Society 47-50; Phi Omega 48-9-50; Intramural Football 47.

Rabby, John W., B.S.—Philomelic Club 48; Veterans' Club 47-8-9-50; Springhillian 47-8-9-50.

Ramsey, Lucius B., B.S.

Rehm, John E., B.S.C.

Roberts, Robert T., B.S.—Beta Beta Beta 47-8-9-50.

Robichaux, Alfred G., Jr., B.S.C.—Sodality 47-8; Sigma Alpha Kappa 47-8-9-50, Historian 47, Corresponding Secretary 48; Knights of Columbus 49-50; Band 48-9-50; Intramurals: Football 47-8-9-50, Basketball 47-8-9-50, Softball 47-8-9-50, Volleyball 48-9, Golf 48-9-50, All Star Intramural Team 49.

Roell, Floyd E., B.S.C.—Phi Omega 47-8-9-50, Treas. 47, Chancellor 49; Pan-Hellenic Council 49; Student Council 47-50; Business Manager of Torch 47-8; Knights of Columbus 47-8-9; Veterans' Club 47-8-9-50; Intramurals: Softball 47-8-9-50, Bowling 48-9-50.

Rotner, Melvin B., B.S.—Beta Beta Beta 47-8-9-50, Vice-pres. 50; Alpha Sigma Nu 49-50, President 50; Veterans' Club 47-8-9-50; Junior Class President; **Who's Who in American College and Universities** 50.

Rowley, Joseph E., B.S.—Phi Omega.

Ruscitto, Frank M., B.S.—Beta Beta Beta 49-50; Secretary of the Mission Club 48-9-50; Sigma Alpha Kappa 47-8-9-50; Knights of Columbus 47-8-9-50; Metropolitan Club 49-50, Pres. 50; Intramurals: Football 48-9-50, Basketball 48-9-50.

Schneider, Robert M., B. S.

Sellers, Joseph W., A.B.—St. John Berchman's Sanctuary Society 49-50, President 50; Sodality 49; Band 49; Veterans' Club 50.

Shea, Walter C., Jr., A.B.—Phi Omega 49-50; Intramurals: Football 47-8-9-50, Softball 47-8-9.

Simms, John B., B.S.—Springhillian 47-8-9; Yenni Dramatic Academy 48; Choir 48; Sodality 47; Holy Name Society 47; Knights of Columbus 48-9-50. Honor Graduate—**cum laude.**

Skidmore, James R., B.S.—Yenni Dramatic Academy 48-9-50, Pres. 49-50; Chicago Club 48-9-50, Secretary-treasurer 50; Phi Omega 48-9-50; Student Council 49-50; Intramurals: Basketball 48-9, Football 48, Softball 48.

Smith, Joseph F., B.S.C.

Spanyer, Robert M., B.S.

Stahl, Gustav J., B.S.C.

Steiner, James R., B.S.

Stodder, Joseph H., A.B.—Portier Debating Academy 48-9-50; Yenni Dramatic Society 50; Phi Omega 48-9-50.

Continued on Next Page

1950 GRADUATES—Continued

Suarez, James W., B.S.—Metropolitan Club, Treasurer 49; Intramurals: Football 47-8-9-50, Softball 47-8-9-50, Volleyball 47-8-9-50.

Suhrer, Samuel W., B.S.

Sullivan, John F., B.S.—Intramural Golf 50; Knights of Columbus 47-8-9-50; Veterans' Club 47-8-9-50; Secretary-Treasurer of Freshman Class.

Talbott, Charles M., B.S.—Veterans' Club 47-8-9-50, Secretary 49; Springhillian 47-8-9-50, Co-Editor 49, News Editor 50; Vice-pres. Senior Class; Phi Omega 47-8-9-50; **Who's Who in American Colleges and Universities** 50.

Tanner, Alton D., B.S.C.

Taylor, Harvell, B.S.C.

Tew, Arthur T., B.S.—International Relations Club 49-50.

Tew, John T., B.S.—International Relations Club 49-50.

Thomas, Jesse C., B.S.C.—International Relations Club 49-50; Golf Club 49; Varsity Golf 49-50.

Thompson, Francis H., B.S.C.—Veterans' Club 48-9-50, Vice-pres. 49; International Relations Club 49-50; Intramurals: Football 48-9-50, Basketball 49-50.

Tonne, Robert A., B.S.C.—Springhillian 47-8; Omicron Sigma 47-8-9-50, Vice-Chancellor 49; Veterans' Club 47-8-9-50; 'S' Club 49-50; Chicago Club 47-8-9-50, President 50; Intramural Board 50; Intramurals: Football 47-8-9-50, Softball 47-8-9-50, Basketball 47-8-9-50, Bowling 49-50, Varsity Golf 49-50.

Tremmel, Robert M., B.S.C.—Sigma Alpha Kappa 47-8-9-50, Secretary 49, President 50; Knights of Columbus 48-9-50, Deputy Grand Knight 49; Student Council 50; Secretary of Junior Class; Intramurals: Softball 48-9-50, Football 49-50.

Tuero, Manuel, Jr., B.S.C.—'S' Club 48-9-50; Secretary of Florida Club 50; Intramurals: Football 48-9-50, Softball 48-9-50, Basketball 48-9-50, Volleyball 50; Varsity Baseball 50.

Weber, Edward, B.S.

White, Charles F., B.S.

Willis, Claude H., Jr., B.S.C.—Veterans' Club 47-8-9-50; Knights of Columbus 48-9-50.

Wilson, Patrick J., B.S.—Sodality 47-8-9-50; Mission Club 49-50; St. John Berchman's Sanctuary Society 47-8-9-50; Beta Beta Beta 50; Intramural Board 48-9-50, President 49; Intramurals: Football 47-8-9-50, Softball 47-8-9-50, Basketball 47-8-9-50, Volleyball 47-8-9-50, Tennis 50, Golf 50, Bowling 49-50; Intramural Basketball Champs 47, Softball Champs 47.

MAHER BROTHERS

TOM and LOUIS

Authorized FORD Dealer

DALLAS, TEXAS

FOR 68 YEARS

Mobile's Finest Shoe Store

DAMRICH

105 DAUPHIN ST. MOBILE, ALABAMA

McGOWIN-LYONS HARDWARE & SUPPLY CO.

ST. LOUIS & WATER STREETS • MOBILE 7, ALA.

You get more value for your money when you buy:

RUBEROID ROOFING • CENTURY TIRES
TORO LAWN MOWERS
SWANITE GARDEN HOSE
EXIDE BATTERIES • PENNZOIL MOTOR OILS

★

Sold by leading dealers everywhere

KIMSEY-BRANNAN SPORTING GOODS

Distributors: WILSON

The last word in Modern Sports Equipment

Phone 3-3721

205 GOVERNMENT ST. • MOBILE, ALABAMA

ACKNOWLEDGMENT

Whenever a book of this caliber is attempted, a tremendous amount of energy is expended by persons who are never praised highly enough for their time and efforts. For many weeks after the final class was held, the lights burned long into the night in The Torch office. I would like to thank Mr. Hilton Rivet, S.J., for being the "brawn and brain" behind us all . . . Mr. Fred McCaffrey, S.J., who made sure that what we wrote was English . . . James Browning, who was the whole sports staff wrapped into one . . . Daniel Nolan without whose transportation and encouragement we could have never kept on plugging . . . Joseph Degnan and Jimmie Hietter, who helped us immeasurably.

Also we thank Adams Studio and Mobile Photo Service for excellent photography . . . Mr. Blake McNeely of Gulf States Engraving Co. for sharing with us his many years of long experience . . . Mr. Robert Meyer of Gill Printing Co. for his inexhaustible patience in preparing copy . . . and last, but by no means the least we thank our moderator, Fr. Charles Goetz, S. J., for his over-all work.

SPRING HILL COLLEGE LIBRARY
3 2878 00134 0323